



Veste la voglia di fare.

HORECA BEAUTY DR. BLUE



2024



Veste la voglia di fare.



Siggi Group migliora la qualità del tempo dedicato al lavoro proponendo un abbigliamento professionale che garantisca: idoneità all'uso, durata nel tempo, comfort, sicurezza, stile. Una creatività tutta italiana per vestire la voglia di fare!

Siggi Group improves the quality of the time that we spend at our job, offering workwear garments that ensure wearing ease, durability, comfort, safety, style. An all-Italian creativity that dresses up who works every day with enthusiasm!



Acquistando le t-shirt "We work hard for your hard work" aiuti i bambini della missione MammaMia in Perù.

Buy the t-shirts "We work hard for your hard work", and help the children of The mission MammaMia in Perù.



Il sistema di Gestione Integrato di Siggi Group è conforme ai requisiti della norma UNI EN ISO 9001, ISO 14001, ISO 45001 e SA 8000.

Siggi Group Integrated Management System complies with Standards UNI EN ISO 9001, ISO 14001, ISO 45001 and SA 8000.

TESTIMONIAL	p. 4
TV E WEB	p. 5
SOSTENIBILITÀ / SUSTAINABILITY	p. 7
SIMBOLI E TAGLIE / SYMBOLS AND SIZES	p. 8

SIGGI HORECA	p. 12
MASTERCHEF	p. 14

CHEF	p. 22
------	-------

RECEPTION E SALA HALL AND ATTENDANTS	p. 100
---	--------

GREMBIULI APRONS	p. 130
---------------------	--------

MAGLIERIA E UNDERWEAR T-SHIRT, POLOS AND UNDERWEAR	p. 174
---	--------

CASACCHE E CAMICI TUNICS AND COATS	p. 182
---------------------------------------	--------

SIGGI BEAUTY	p. 224
---------------------	---------------

SIGGI DR.BLUE	p. 254
----------------------	---------------

STEP ONE	p. 304
-----------------	---------------

RIEPILOGO / SUMMARY	p. 320
---------------------	--------

La Parola ai nostri testimonial

Our testimonials' opinion

Lorenzo Cogo, chef stellato che, con Siggì, realizza dei prodotti esclusivi e innovativi. "Ho scelto Siggì per il livello qualitativo e soprattutto perché è un partner con il quale ho potuto sviluppare nuovi prodotti, pensati e progettati insieme, partendo dalle necessità concrete di chi lavora in cucina. Penso che i risultati migliori possano arrivare da una collaborazione che non sia solo professionale ma che diventi condivisione di competenze e realizzazione di idee."

Lorenzo Cogo, the younger Michelin awarded Chef; with Siggì he realized some exclusive and innovative garments. "I chose Siggì for their quality level and especially because I could develop with them new products and projects. We designed together innovative garments for Chefs. Best results come from partnerships that share ideas and skills to achieve them."



Lorenzo Cogo



Leonardo di Carlo

Leonardo di Carlo, pioniere della Pasticceria Scientifica e vincitore del Campionato del Mondo nel 2004 e della Coppa Europa nel 2002. È fondatore di "PASTRY CONCEPT®", un laboratorio di ricerca e sviluppo con un'aula corsi tecnologicamente avanzata. "Indossare una giacca SIGGÌ è sinonimo di serietà e di orgoglio. Qualità nel prodotto e professionalità sono i tratti che più hanno determinato la ns. scelta. Come formatore e divulgatore dell'arte Pasticceria Italiana, sono orgoglioso di indossare un marchio Italiano, quale SIGGÌ!"

Leonardo Di Carlo, the Scientific Pastry pioneer, World Champion in 2004 and winner of the European Cup in 2002. He is the founder of "Pastry Concept" a research & development laboratory with high technology classrooms. "Wearing a Siggì jacket means reliability and pride. Product quality and professionalism are the distinguishing features that guided our choice. As teacher and propagator of Italian Pastry Art, I'm proud to wear, an Italian brand as Siggì!"



Luigi Bissetto, Maitre Patissier Chocolatier Confiseur Glacier e Campione del Mondo di Pasticceria. Un Testimonial d'eccezione per Siggì che condivide con il Maestro Bissetto i valori di professionalità, qualità e passione per il proprio lavoro! "Ho scelto Siggì perché è fondamentale per me anche nella divisa avere la massima qualità. Con SIGGÌ ho trovato il partner ideale per poter dare il massimo, mi devo sentire libero nei movimenti in una divisa che mi faccia stare a mio agio, con Siggì ho trovato tutto questo."

Luigi Bissetto, Maitre Patissier Chocolatier Confiseur Glacier and World Champion at the Coupe du Monde de la Patisserie. An eminent testimonial for Siggì Group, that shares with him the values of professionalism, quality and passion for their work. "I chose Siggì because quality it's very important to me also about my uniform. Details make the difference, I found in Siggì the perfect partner, able to do my best I need to feel free to move, wearing a uniform that make me feel at ease, that's what I found in Siggì."



Luigi Bissetto



Ljubica Komlenic

Ljubica Komlenic, Ambasciatrice del gusto, Giudice Internazionale di Gara WACS (World Association of Chefs Societies) e Team Coach nel 2011 e 2012 della Nazionale Italiana Cuochi con cui ha conquistato diverse medaglie a livello internazionale. Chef Ljù ha scelto Siggì come partner ideale per vestire Chefs for life, la cordata solidale di Chef stellati di cui è Brand manager e con cui organizza serate-evento esclusive a scopo benefico in cui i più importanti Chef e Pastry Chef del panorama italiano e internazionale si uniscono e fanno rete per realizzare momenti di grande solidarietà.

Ljubica Komlenic, Food Ambassador, International Contest Judge WACS (World Association of Chefs Societies) and Team Coach in 2011 and 2012 of Italian Chef national Team, winner with them of many international awards. Chef Ljù chose Siggì as ideal partner to dress Chefs For Life, as she's also Brand Manager of this solidarity project that involves many Starred Chef, whit whom she organize exclusive charity gala dinners. The purpose is to meet up, create a network and thus realize great solidarity events.

SIGGÌ in TV

SIGGÌ on TV

Fin dalla prima edizione Siggì è partner consolidato del cooking show più popolare e amato della televisione.

Edizione dopo edizione MasterChef Italia continua a registrare un successo televisivo senza precedenti e come partner esclusivo per l'abbigliamento, anche noi ogni anno ci sentiamo parte di questa avvincente sfida, vestendo gli aspiranti chef con il tanto desiderato grembiule, che sancisce l'ingresso alla Masterclass e poi con la giacca da Chef, ambito riconoscimento per i finalisti.

Tutti gli articoli del Merchandise ufficiale MasterChef Italia sono descritti in questo catalogo da pag. 14



Since the first edition Siggì is consolidated partner of the most popular cooking show. Edition by edition MasterChef Italia keep growing with unheard-of success. As exclusive partner for the clothin, we engage ourselves in this involving challenge, dressing the aspiring chefs with the popular apron, symbol of the admission at the Masterclass and with the Chef jacket, coveted recognition for the finalists.

All the items of the Official Merchandise MasterChef Italia, are displayed in this catalogue at pag. 14



SIGGI online

Il sito di Siggì è tutto da esplorare! www.siggigroup.it
La Homepage, chiara e semplice illustra l'intera proposta Siggì. Cerchi un articolo in particolare?
Il sito contiene tutti gli articoli! Li puoi filtrare per collezione, per colore, per tipologia, per ambiente di lavoro.
Tutto il mondo Siggì è a portata di click!

Explore the website of Siggì! www.siggigroup.it
The Homepage is clear and simple and it shows the entire Siggì's proposal. Are you looking for a specific item?
In our website you can find every model! You can filter them by collection, color and type of job.
Siggì's world is just a click!



Scansiona il codice QR per visitare il nostro sito! Ci trovi anche su Facebook, Instagram e LinkedIn come @siggigroup!

Scan the QR code to visit our site! You can also find us on Facebook, Instagram and LinkedIn as @siggigroup!



STANDARD 100 BY OEKO-TEX®



Dal 2021 la certificazione STANDARD 100 by OEKO-TEX® è stata riconosciuta su diversi articoli Siggì.

Lo STANDARD 100 by OEKO-TEX® è un sistema di controllo e certificazione uniforme in tutto il mondo per materie prime, semilavorati e prodotti finiti tessili in tutte le fasi di lavorazione, con lo scopo di certificare l'assenza di sostanze nocive per l'uomo e per l'ambiente.

I controlli comprendono verifiche sulle sostanze vietate e il cui uso è regolamentato per legge, sulle sostanze chimiche nocive e sulla conformità ai parametri per la salvaguardia della salute.

Un prodotto con etichetta STANDARD 100 by OEKO-TEX® equivale quindi ad un prodotto più sicuro per la nostra salute.

Since 2021 the certification STANDARD 100 by OEKO-TEX® has been recognized on many Siggì models.

The STANDARD 100 by OEKO-TEX® is a worldwide uniform control and certification on raw materials, semi-finished and finished textile products at all stages of processing, with the aim of certifying the absence of harmful substances for human being and the environment.

Controls include checks on substances that are banned and whose use is regulated by law, on harmful chemicals and on the compliance with health protection parameters.

A product with the STANDARD 100 by OEKO-TEX® label is therefore equivalent to a safer product for our health.

I nostri simboli
Our symbols

Tabella conversione taglie
Size conversion chart

LEGENDA / ICONS

PRODOTTO BREVETTATO
Patented product

TECNOLOGIA MULTISIZE
Multisize technology

COORDINATO CON:
Coordinated with:

UOMO *Man* **DONNA** *Woman*

ABBINAMENTO
Matching

PRODOTTO IN ESAURIMENTO*
*Running out article**

* I prodotti in esaurimento di questo catalogo non prevedono la certificazione STANDARD 100 BY OEKO-TEX®
* Running out articles of this catalogue does not have the certification STANDARD 100 BY OEKO-TEX®

TESSUTO ELASTICIZZATO
Stretch fabric

MOVE AND BREATH

TESSUTO TRASPIRANTE
Breathable fabric

ASCIUGATURA VELOCE
Quick dry

TASCA PORTA PENNE
Pen pocket

CURVY APPROVED

ANTI BATTERICO
Anti bacterial

ANTIODORE
Odor free

SIMBOLI DI LAVAGGIO / CARE SYMBOLS

CICLO LAVAGGIO
Machine washing

normale *normal* medio *medium* delicato *soft* non lavare con acqua *do not wash* a mano *handwash*

TEMPERATURA ACQUA
Water temperature

30 40 50 60 70 95

STIRATURA
Ironing

max 110° max 150° max 200° non stirare *do not iron*

CANDEGGIO
Bleach

qualunque candeggio *bleach if needed* no candeggio *do not bleach*

LAVAGGIO A SECCO
Dry clean

lavaggio a secco *dry clean* percloroetilene no trielina *no tetrachlorethylene* no lavaggio a secco *do not dry clean*

ASCIUGATRICE
Tumble dry

temperatura calda *low heat* temperatura medio calda *medium heat* temperatura molto calda *high heat* no asciugatrice *do not tumble dry* asciugatura distesa *dry flat*

UOMO / MAN

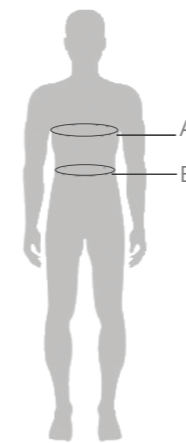

International	XXS	XS	S	M	L	XL	XXL	XXXL
ITALY	36-38	40-42	44-46	48-50	52-54	56-58	60-62	64-66
FRANCE/SPAIN	32-34	36-38	40-42	44-46	48-50	52-54	56-58	60-62
GERMANY	36-38	40-42	44-46	48-50	52-54	56-58	60-62	64-66

A - Torace cm	70-78	78-86	86-94	94-102	102-110	110-118	118-129	129-141
B - Vita cm	58-66	66-74	74-82	82-90	90-98	98-106	106-117	117-129

DONNA / WOMAN

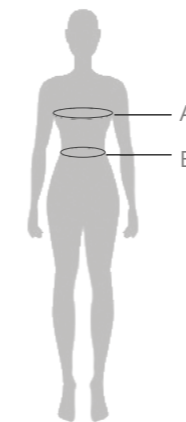

International	XXS	XS	S	M	L	XL	XXL	XXXL
ITALY	32-34	36-38	40-42	44-46	48-50	52-54	56-58	60-62
FRANCE/SPAIN	28-30	32-34	36-38	40-42	44-46	48-50	52-54	56-58
GERMANY	28-30	32-34	36-38	40-42	44-46	48-50	52-54	56-58

A - Torace cm	68-74	74-82	82-90	90-98	98-107	107-119	119-131	131-143
B - Vita cm	50-58	58-66	66-74	74-82	82-91	91-103	103-115	115-127

CAMICIE SHIRT	XS	S	M	L	XL	XXL
	36	38	39-40	41-42	43-44	45-46

Manutenzione dei prodotti Sigg Group:

per la manutenzione del prodotto attenersi ai simboli dell'etichetta. La tabella taglie riporta misure indicative; si consiglia laddove possibile una verifica a capo indossato.

Sigg Group clothes maintenance:

follow label symbols for garments maintenance. The size chart lists the approximate sizes; when possible we suggest to try the garment on, to check the size.

ICONIKA: l'etichetta che re-inventa il labeling
 ICONIKA: the new reinvented label



powered by



ICONIKA è l'etichetta a lettura facilitata ideata in Italia e prodotta in Europa (UE), unica e innovativa, tanto da essere un prodotto protetto da brevetto industriale.

Le istruzioni per il trattamento dei capi ora possono diventare piacevoli da vedere, efficaci nella lettura, intuitive, giocose, durevoli e come reale valore aggiunto leggibili al tatto, per soggetti non vedenti, ipovedenti, temporanei o permanenti.

È uno strumento efficace che permette a qualsiasi azienda di rendere etico il proprio prodotto.

ICONIKA is the easy-to-read label designed in Italy, made in Europe, is so unique and innovative that it has been covered by an industrial patent.

Handling instructions can now become pleasant to see, effective in reading, intuitive, playful, durable and a real add on tactile reading friendly item, for temporarily or permanently blind and/or visually impaired.

It is an incisive tool to convey to any product an ethic value.

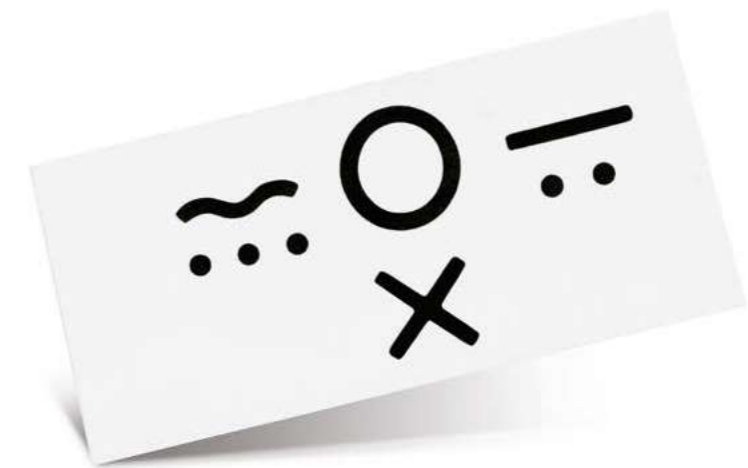

~
LAVAGGIO / WASHING

○
ASCIUGATURA / TUMBLE DRYER

—
STIRATURA / IRONING

● ● ●
 90°

● ●
 60°

●
 30°

QUALITÀ DELLA CURA / QUALITY OF CARE

✕
NEGAZIONE / NEGATIVE
 Non compatibile con i comuni elettrodomestici
 Not compatible with common home appliances



www.iconikalab.com

Di corsa verso la vittoria!



Running towards victory!

Siggi Group, firma la Collezione MasterChef Italia, l'unica e originale dedicata a tutti gli appassionati di cucina e del più popolare cooking show.

Siggi Group, signs the exclusive MasterChef Collection, the only original, dedicated to the lovers of cooking and of the most popular cooking show.

GREMBIULI
Aprons

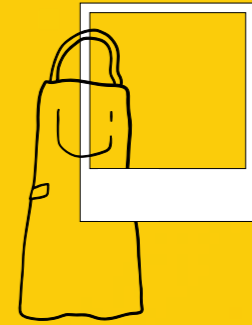

GIACCA CHEF
Chef Jacket

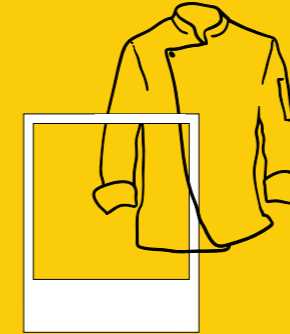

ACCESSORI
Accessories

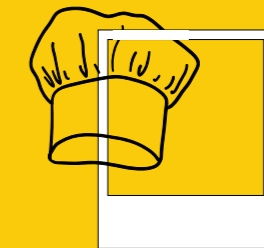

PANTALONI
Trousers

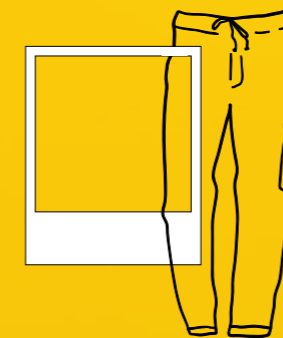



HORECA

MasterChef
ITALIA

**OEKO
TEX®** STANDARD
100
21CX00066
CENTROCOT
www.oeko-tex.com

GREMBIULE MASTERCHEF

MasterChef Apron

ART. 26PZ0492

Tessuto / Fabric

35% Cotone / Cotton

65% Poliestere / Polyester

190 gr/m²

Taglie / Sizes

UNICA / ONE SIZE

(h. 85,5)

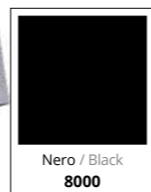
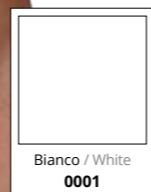
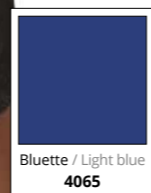
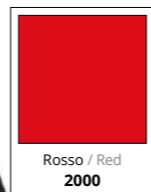

Logo
MasterChef
MasterChef logo

Laccio regolabile
con velcro
Adjustable neck strap
with velcro





HORECA

MasterChef
ITALIA

GIACCA MASTERCHEF

MasterChef Jacket

ART. 26GA0197

Tessuto / Fabric

100% Cotone / Cotton

190 gr/m²

Taglie / Sizes

XS - 3XL



CAPPELLO MASTERCHEF

MasterChef Hat

ART. 26BE0160

Tessuto / Fabric

35% Cotone / Cotton

65% Poliestere / Polyester

130 gr/m²

Taglie / Sizes

UNICA / ONE SIZE



*Ampia
gamma taglie
Wide size range*

PANTALONI MASTERCHEF

MasterChef Trousers

ART. 26PA0955

Tessuto / Fabric

35% Cotone / Cotton

65% Poliestere / Polyester

190 gr/m²

Taglie / Sizes

XS - 3XL



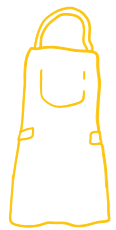

HORECA

MasterChef
ITALIA

GREMBIULE MASTERCHEF

MasterChef Apron

ART. 26PZ0363

Tessuto / Fabric

35% Cotone / Cotton

65% Poliestere / Polyester

195 gr/m²

Taglie / Sizes

UNICA / ONE SIZE

(h. 84,5)

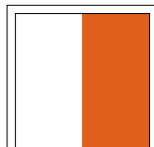

Bianco/Arancione
White/Orange
9573



Segui l'avventura MasterChef
Italia in Tv su Sky Uno HD!

follow the MasterChef Italia adventure on TV!

La collezione MasterChef Italia by Siggì è l'unica e l'originale: una serie di capi esclusivi per tutti gli appassionati di cucina e del più popolare cooking show del mondo!

The MasterChef Italia by Siggì collection is the only and original: a series of exclusive items for all cooking enthusiasts and fans of the most popular cooking show in the world!

*Vesti la libertà
di creare in cucina*



*Wear the freedom
to create in your kitchen*

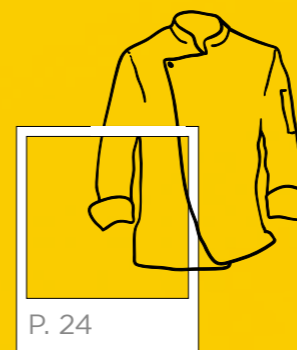

GIACCA CHEF
Chef Jacket

P. 24

GREMBIULI
Aprons

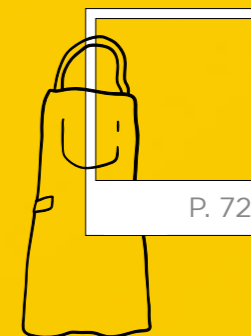

P. 72

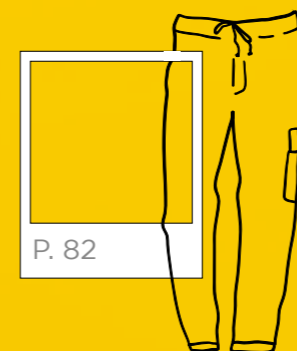

PANTALONI
Trousers

P. 82

ACCESSORI
Accessories

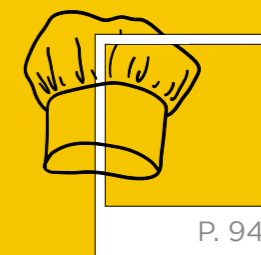

P. 94



HORECA
GIACCA CHEF
CHEF JACKET

*Giacca chef top
di gamma dal taglio
elegante e sagomato*
Top chef jacket; smart
and shaping style

CESARE

ART. 28GA0207

Giacca Chef / Chef Jacket

Tessuto / Fabric
97% Cotone / Cotton
3% Elastan
215 gr/m²

Taglie / Sizes
42 - 60



*Tessuto
elastico con lavorazione
a nido d'ape*
Stretch honeycomb
fabric

*Bottoni cuciti
e ricoperti in
tessuto*
Sewed buttons covered
with fabric



Giacca chef top di gamma dal taglio
elegante e sagomato / Top chef
jacket; smart and shaping style

ACHILLE

ART. 28GA0290

Giacca Chef / Chef Jacket

Tessuto / Fabric
100% Cotone / Cotton
170 gr/m²

Taglie / Sizes
42 - 60



*Tessuto doppio
ritorto rasatello*
Double twist yarn fabric
satin weave

Scelta dagli Chef
stellati di Chefs
For Life

Chosen by the
starred Chefs of
Chefs For Life



*Abbottonatura
doppio petto rapida*
Faster double-breasted
closure with ball buttons

*Taschino
manica*
Shoulder
pocket

*Bottoni cuciti
e ricoperti in
tessuto*
Sewed buttons covered
with fabric





HORECA
GIACCA CHEF
CHEF JACKET

GIACCA TRINITY

ART. 28GA0243

Giacca Chef / Chef Jacket

Tessuto / Fabric

63% Cotone / Cotton
35% Poliestere / Polyester
2% Elastan
230 gr/m²

Taglie / Sizes

I° 42-44-46
II° 48-50-52
III° 54-56-58

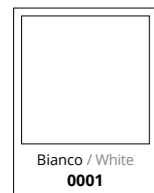

*Tecnologia multisize:
3 taglie in una*
Multisize technology:
3 sizes in one

*Zip multicursore su fronte, retro
e fianchi per consentire massima
adattabilità e traspirazione*
Multi-slider zippers in front, back and sides for best
wearability and transpiration

*Tessuto
elasticizzato*
Stretch fabric



← **TRINITY**
ART. 28PA1114
Pantaloni
Trousers
P. 82



HORECA
GIACCA CHEF
CHEF JACKET

**OEKO
TEX®** STANDARD
100
21CX00066
CENTROCOT
www.oeko-tex.com

DANTE

ART. 28GC0002

Giacca Chef / Chef Jacket

Tessuto / Fabric

55% Cotone / Cotton
42% Poliestere / Polyester
3% Elastan
160 gr/m²

Taglie / Sizes

XS - 3XL



C'è POESIA nei nostri capi
Our garments are full of POETRY



Omaggio al Divin Poeta per i 700
anni dalla sua morte / Tribute to
the Divine Poet, 700 years after
his death

Troverai su questo abito parole che hanno
attraversato i secoli e giungono a noi ancora intense
e vive come appena uscite dalla penna di Dante.

*In this garment you will find words that crossed the
centuries, arriving to us full of life and intensity, looking
like they just come out of Dante's pen.*

Chiusura diagonale
con bottoni
a pressione
Diagonal snap buttons closure

Taschino portapenne
su manica sinistra
Pen holder pocket on left shoulder

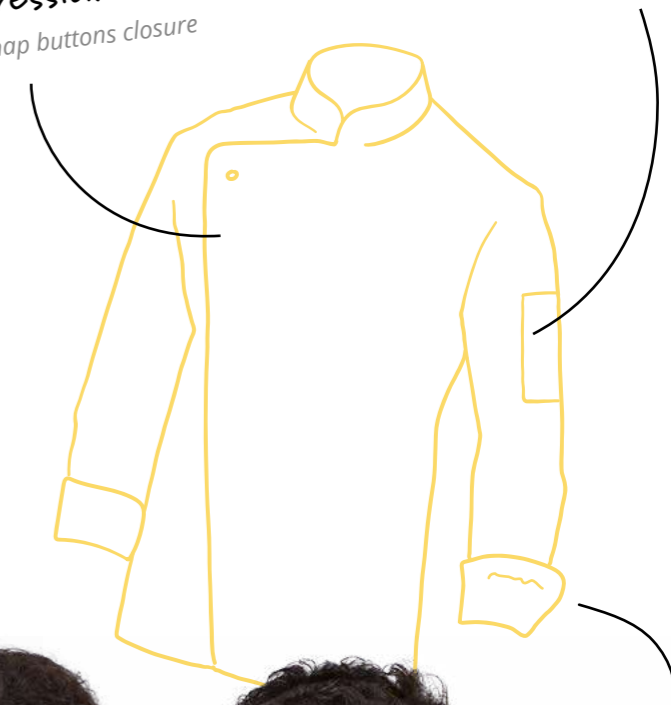

Ricamo su
polso sinistro
Embroidery on the
left cuff



BEATRICE
ART. 28GC0005
Giacca Chef / Chef Jacket
P. 62



HORECA
GIACCA CHEF
CHEF JACKET

**OEKO
TEX®** STANDARD
100
21CX00066
CENTROCOT
www.oeko-tex.com

GABRIEL
ART. 28GA0209
Giacca Chef / Chef Jacket

Tessuto / Fabric
55% Cotone / Cotton
42% Poliestere / Polyester
3% Elastan
160 gr/m²

Taglie / Sizes
XS - 3XL

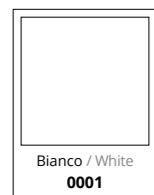
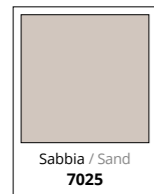

Tessuto elasticizzato,
massimo comfort
Stretch fabric for best comfort

Taschino
manica
Shoulder
pocket





HORECA
GIACCA CHEF
CHEF JACKET

**OEKO
TEX®** STANDARD
100
21CX00066
CENTROCOT
www.oeko-tex.com

RICHARD

ART. 28GA0284

Giacca Chef / Chef Jacket

Tessuto / Fabric

55% Cotone / Cotton

42% Poliestere / Polyester

3% Elastan

160 gr/m²

Taglie / Sizes

XS - 3XL

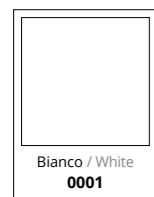

Chiusura con bottoni a pressione
Snap buttons closure

Taschino al petto
Chest pocket



Inserti in rete traspirante
Breathable airvents

Tagli sagomati
Shaped cuts





HORECA
GIACCA CHEF
CHEF JACKET

**OEKO
TEX®** STANDARD
100
21CX00066
CENTROCOT
www.oeko-tex.com

MARLON

ART. 28GA0286

Giacca Chef / Chef Jacket

Tessuto / Fabric

55% Cotone / Cotton

42% Poliestere / Polyester

3% Elastan

160 gr/m²

Taglie / Sizes

XS - 3XL



Nero / Black
8000



Bianco / White
0001



Inserti e piping in tessuto reflex
elasticizzato / Elastic reflex fabric
inserts and piping



Inserti in rete traspirante
Breathable airvents

Chiusura con
bottoni a pressione
Snapp buttons closure

Taschino
manica
Shoulder
pocket



Manica
raglan
Raglan sleeve



ASTRID

ART. 28GA0287

Giacca Chef / Chef Jacket
P. 64



HORECA
GIACCA CHEF
CHEF JACKET

**OEKO
TEX®** STANDARD
100
21CX00066
CENTROCOT
www.oeko-tex.com

NATHAN

ART. 28GC0011

Giacca Chef / Chef Jacket

Tessuto / Fabric

55% Cotone / Cotton

42% Poliestere / Polyester

3% Elastan

160 gr/m²

Taglie / Sizes

XS - 3XL

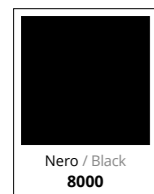

Nero / Black
8000

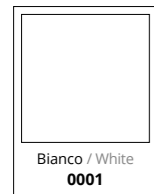

Bianco / White
0001



Inserti traspiranti
Breathable airvents



Chiusura con bottoni a pressione
Snap closure

Chiusura fermata
al collo da bottone
e occhiello

Hidden button and
buttonhole on collar

Taschino
portapenne su
manica sinistra

Pen holder pocket
on left shoulder



Apertura su schiena
per migliorare il
movimento e la
traspirabilità

Technical feature on the
back for best movement
and transpiration





HORECA
GIACCA CHEF
CHEF JACKET

**OEKO
TEX®** STANDARD
100
21CX00066
CENTROCOT
www.oeko-tex.com

ADAM
ART. 28GA0206
Giacca Chef / Chef Jacket

Tessuto / Fabric
35% Cotone / Cotton
65% Poliestere / Polyester
130 gr/m²

Taglie / Sizes
XS - 3XL



Bianco / White
0001



Nero / Black
8000

Apertura con
bottoni a pressione
Snap closure



Tessuto popeline:
massimo comfort
e facilità di
manutenzione

Popeline fabric:
best comfort and easy
maintenance

GIACOMO
ART. 28GA0202
Giacca Chef / Chef Jacket

Tessuto / Fabric
100% Cotone / Cotton
190 gr/m²

Taglie / Sizes
S - 3XL



Nero / Black
8000





HORECA
GIACCA CHEF
CHEF JACKET

**OEKO
TEX®** STANDARD
100
21CX00066
CENTROCOT
www.oeko-tex.com

STEWART
ART. 28GA0176

Giacca Chef / Chef Jacket

Tessuto / Fabric
Raso / Satin
60% Cotone / Cotton
40% Poliestere / Polyester
200 gr/m²

Taglie / Sizes
XS - 3XL

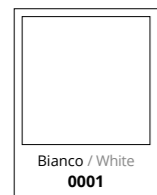

Taschino
manica
Shoulder pocket



Inserti in rete traspirante
Breathable airvents

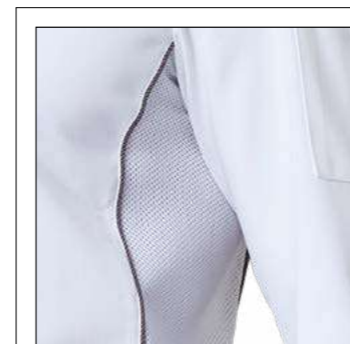

Inserti in rete traspirante
Breathable airvents

→ **JOSH**
ART. 28PA0879
Pantaloni
Trousers
P. 84

ADRIAN
ART. 28GA0193/01
Giacca Chef / Chef Jacket

Tessuto / Fabric
Raso / Satin
60% Cotone / Cotton
40% Poliestere / Polyester
200 gr/m²

Taglie / Sizes
XS - 3XL

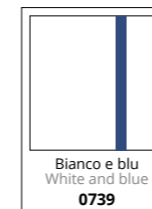

ADRIAN
ART. 28GA0193/00
Giacca Chef / Chef Jacket

Tessuto / Fabric
Raso / Satin
60% Cotone / Cotton
40% Poliestere / Polyester
200 gr/m²

Taglie / Sizes
XS - 3XL





HORECA
GIACCA CHEF
CHEF JACKET

**OEKO
TEX®** STANDARD
100
21CX00066
CENTROCOT
www.oeko-tex.com

FLOYD
ART. 28GA0251

Giacca Chef / Chef Jacket

Tessuto / Fabric
55% Cotone / Cotton
42% Poliestere / Polyester
3% Elastan
160 gr/m²

Taglie / Sizes
XS - 3XL

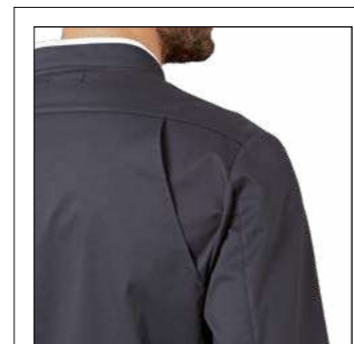
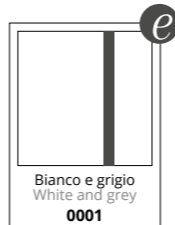

Apertura sulla schiena con tessuto sovrapposto / Technical feature: fabric overlay on the back

Doppiopetto con bottoni a funghetto

Double-breasted jacket with interchangeable ball buttons

Bottone rosso a contrasto e bottone sostitutivo in dotazione

Red button for color contrast; button supplied for replacement



DALILA
ART. 28GA0249
Giacca Chef
Chef Jacket
P. 69



HORECA
GIACCA CHEF
CHEF JACKET



Tessuto in microfibra,
massimo comfort
Microfiber fabric for best comfort

Taschino
manica
Shoulder
pocket

SEBASTIAN
ART. 28GA0208
Giacca Chef / Chef Jacket

Tessuto / Fabric
100% Microfibra poliestere
/ Polyester microfiber
130 gr/m²

Taglie / Sizes
XS - 3XL

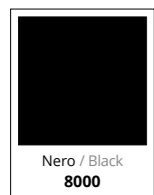

Soffietti sulla schiena per massima
traspirazione / Breathable air vents
on the back shoulder



Chiusura con zip coperta
Covered zip closure



Spacchi laterali con interno a
contrasto / Lateral slits with
internal contrast fabric

XANDER
ART. 28GA0283
Giacca Chef / Chef Jacket

Tessuto / Fabric
55% Cotone / Cotton
42% Poliestere / Polyester
3% Elastan
160 gr/m²

Taglie / Sizes
XS - 3XL

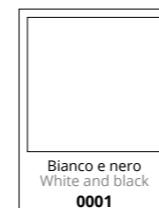

Chiusura con
bottoni a pressione
Snap buttons closure

Inserti in tessuto
traspirante
Breathable airvents

Manica
avvolgibile
con taschino
Foldable sleeves
with pocket



HORECA
GIACCA CHEF
CHEF JACKET

**OEKO
TEX®** STANDARD
100
21CX00066
CENTROCOT
www.oeko-tex.com

THOMAS

ART. 28GA0205

Giacca Chef / Chef Jacket

Tessuto / Fabric
55% Cotone / Cotton
42% Poliestere / Polyester
3% Elastan
160 gr/m²

Taglie / Sizes
XS - 3XL



Chiusura coperta
con bottoni a pressione
Covered snap closure



Inserti in rete su spalle e schiena
Breathable mesh



Soffietto sulla schiena
Vents on the back



Manica avvolgibile con taschino
Foldable sleeves with pocket

Inserti in rete
traspirante
Breathable mesh

Chiusura con
bottoni a pressione
Snap buttons closure

ALEX

ART. 28GA0191

Giacca Chef / Chef Jacket

Tessuto / Fabric
100% Cotone drill sanfor
Drill sanfor cotton
190 gr/m²

Taglie / Sizes
XS - 3XL

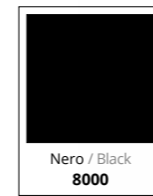



HORECA
GIACCA CHEF
CHEF JACKET

**OEKO
TEX®** STANDARD
100
21CX00066
CENTROCOT
www.oeko-tex.com

EROS
ART. 28GC0004/01
Giacca Chef / Chef Jacket

Tessuto / Fabric
55% Cotone / Cotton
42% Poliestere / Polyester
3% Elastan
160 gr/m²

Taglie / Sizes
XS - 3XL

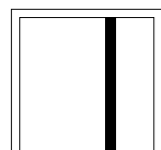

Bianco e nero
White and black
0721

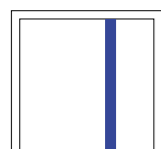

Bianco e bluette
White and blueette
0790

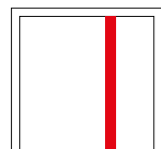

Bianco e rosso
White and red
0789



Profili e dettagli a contrasto
Color contrast piping and details

Taschino portapenne su manica destra
Pen holder pocket on right shoulder

Taschino a filetto a forma diagonale su davanti sinistro
Diagonal welt pocket on left chest





HORECA
GIACCA CHEF
CHEF JACKET



VICTOR
ART. 28GA0218

Giacca Chef / Chef Jacket

Tessuto / Fabric
55% Cotone / Cotton
42% Poliestere / Polyester
3% Elastan
160 gr/m²

Taglie / Sizes
XS - 3XL

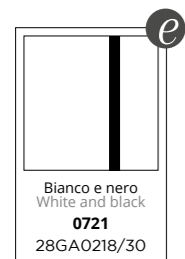

Tessuto elasticizzato,
massimo comfort
Stretch fabric for best comfort

← **AUSTIN**
ART. 28PA0928
Pantaloni
Trousers
P. 88

→ **JOSH**
ART. 28PA0879
Pantaloni
Trousers
P. 84

Chiusura con bottoni
a pressione
Snap closure

Taschino
manica
Shoulder
pocket

Profili colorati
a contrasto
Color contrast piping



HORECA
GIACCA CHEF / CHEF JACKET



HORECA
GIACCA CHEF
CHEF JACKET

**OEKO
TEX®** STANDARD
100
21CX00066
CENTROCOT
www.oeko-tex.com

ALAN
ART. 28GA0250
Giacca Chef / Chef Jacket

Tessuto / Fabric
55% Cotone / Cotton
42% Poliestere / Polyester
3% Elastan
160 gr/m²

Taglie / Sizes
XS - 3XL

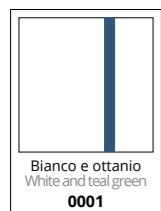

CLAIRE
ART. 28GA0248
Giacca Chef
Chef Jacket
P. 68

Chiusura diagonale con
bottoni a pressione nascosti
Diagonal snap closure



Taschino manica
Shoulder pocket





HORECA
GIACCA CHEF
CHEF JACKET

**OEKO
TEX®** STANDARD
100
21CX00066
CENTROCOT
www.oeko-tex.com

ARTUR

ART. 28GA0029

Giacca Chef / Chef Jacket

Tessuto / Fabric
100% Cotone drill sanfor
Drill sanfor cotton
190 gr/m²

Taglie / Sizes
XS - 3XL



MARCO

ART. 28GA0027/01

Giacca Chef / Chef Jacket

Tessuto / Fabric
100% Cotone drill sanfor
Drill sanfor cotton
190 gr/m²

Taglie / Sizes
S - 3XL



Profilo nero
Black piping





HORECA
GIACCA CHEF
CHEF JACKET

**OEKO
TEX®** STANDARD
100
21CX00066
CENTROCOT
www.oeko-tex.com

FEDRO
ART. 28GC0006

Polo Chef / Chef Polo Shirt

Tessuto / Fabric
85% Cotone / Cotton
15% Polipropilene / Polypropylene
210 gr/m²

PIQUET DOPPIATO / DOUBLE PIQUET

Interno: Fibra antibatterica
Inner: Antibacterial fiber
Esterno: Cotone
Outer: Cotton

Taglie / Sizes
XS - 3XL



 Personalizzazione solo con ricamo / Embroidery personalization only

 NON STIRARE A ROVESCIO
DO NOT IRON ON REVERSE



Tessuto doppio piquet antibatterico
double piquet with antibacterial fiber

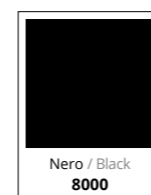

Apertura diagonale con bottoni
Diagonal opening with buttons

Innovativo design in stile polo
Brand new design, polo shirt styled



Inseriti in rete traspirante
Underarm breathable mesh





HORECA
GIACCA CHEF
CHEF JACKET

**OEKO
TEX®** STANDARD
100
21CX00066
CENTROCOT
www.oeko-tex.com

DAVIN
ART. 28GA0255
Giacca Chef Manica Corta
Short Sleeves Chef Jacket

Tessuto / Fabric
55% Cotone / Cotton
42% Poliestere / Polyester
3% Elastan
160 gr/m²

Taglie / Sizes
XS - 3XL



Manica corta
Short sleeve



→ **JOSH**
ART. 28PA0879
Pantaloni
Trousers
P. 84



Apertura sulla schiena con tessuto sovrapposto / Technical feature: fabric overlay on the back

Più movimento e traspirabilità
Easy movement and breathability



Doppiopetto con bottoni a funghetto
Double-breasted jacket with interchangeable ball buttons

Bottone rosso a contrasto e bottone sostitutivo in dotazione
Red button for color contrast; button supplied for replacement





HORECA
GIACCA CHEF
CHEF JACKET



NICK
ART. 28GA0221
Giacca Chef Manica Corta
Short Sleeves Chef Jacket

Tessuto / Fabric
55% Cotone / Cotton
42% Poliestere / Polyester
3% Elastan
160 gr/m²

Taglie / Sizes
XS - 3XL

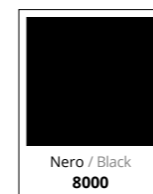

Tessuto elasticizzato,
massimo comfort
Stretch fabric for best comfort



Manica corta
Short sleeve

ANTONIO
ART. 28GA0030
Giacca Chef Manica Corta
Short Sleeves Chef Jacket

Tessuto / Fabric
100% Cotone drill sanfor / Drill sanfor cotton
190 gr/m²

Taglie / Sizes
S - 3XL

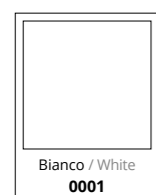

Manica corta
Short sleeve





HORECA
GIACCA CHEF
CHEF JACKET

**OEKO
TEX®** STANDARD
100
21CX00066
CENTROCOT
www.oeko-tex.com

BEATRICE
ART. 28GC0005

Giacca Chef Donna
Woman Chef Jacket

Tessuto / Fabric
55% Cotone / Cotton
42% Poliestere / Polyester
3% Elastan
160 gr/m²

Taglie / Sizes
XS - 3XL

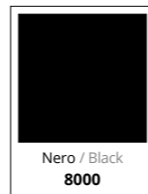
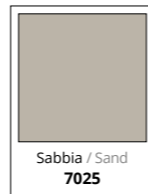

DANTE
ART. 28GC0002
Giacca Chef / Chef Jacket
P. 28

C'è POESIA nei nostri capi
Our garments are full of POETRY



Omaggio al Divin Poeta per i 700
anni dalla sua morte / Tribute to
the Divine Poet, 700 years after
his death

Troverai su questo abito parole che hanno
attraversato i secoli e giungono a noi ancora intense
e vive come appena uscite dalla penna di Dante.

*In this garment you will find words that crossed the
centuries, arriving to us full of life and intensity, looking
like they just come out of Dante's pen.*

Chiusura diagonale
con bottoni
a pressione
Diagonal snap closure

Taschino portapenne
su manica sinistra
Pen holder pocket on left shoulder



Ricamo su
polso sinistro
Embroidery on the
left cuff



HORECA
GIACCA CHEF / CHEF JACKET



HORECA
GIACCA CHEF
CHEF JACKET

**OEKO
TEX®** STANDARD
100
21CX00066
CENTROCOT
www.oeko-tex.com

ASTRID
ART. 28GA0287

Giacca Chef Donna
Woman Chef Jacket

Tessuto / Fabric
55% Cotone / Cotton
42% Poliestere / Polyester
3% Elastan
160 gr/m²

Taglie / Sizes
XS - 3XL

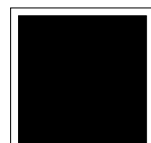

Nero / Black
8000

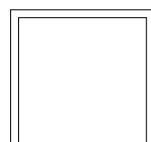

Bianco / White
0001



MARLON
ART. 28GA0286
Giacca Chef
Chef Jacket
P. 34

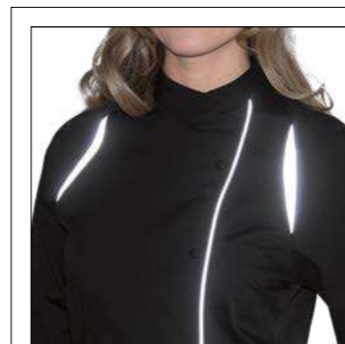

Inserti e piping in tessuto reflex
elasticizzato / Elastic reflex fabric
inserts and piping



Inserti in rete traspirante
Breathable airvents

Chiusura con
bottoni a pressione
Snapp buttons closure

Taschino
manica
Shoulder
pocket

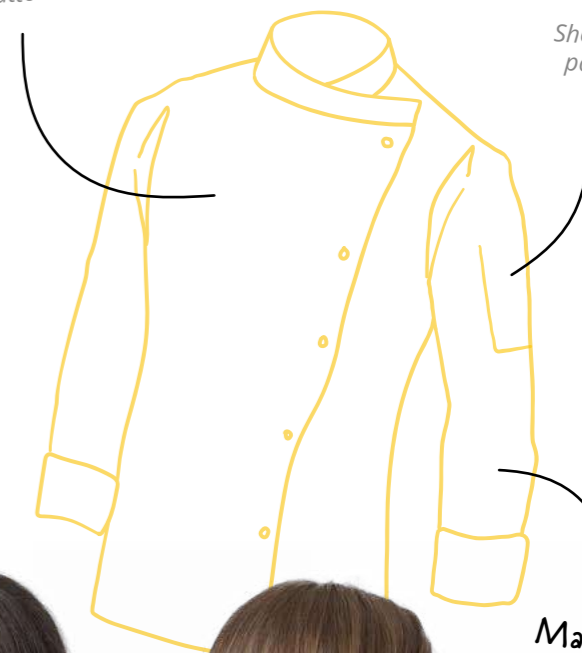

Manica
raglan
Raglan sleeve





HORECA
GIACCA CHEF
CHEF JACKET

**OEKO
TEX®** STANDARD
100
21CX00066
CENTROCOT
www.oeko-tex.com

MINA
ART. 28GA0215

Giacca Chef Donna
Woman Chef Jacket

Tessuto / Fabric
55% Cotone / Cotton
42% Poliestere / Polyester
3% Elastan
160 gr/m²

Taglie / Sizes
XS - 3XL

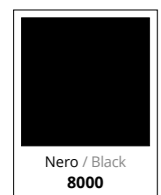

Inserti in rete traspirante
Breathable airvents

Chiusura con
bottoni a pressione
Snapp buttons closure



→ **CLEM**
ART. 28PA1118
Pantaloni Chef
Chef Trousers
P. 87



HORECA
GIACCA CHEF
CHEF JACKET



Chiusura diagonale con bottoni a pressione
Diagonal snap closure

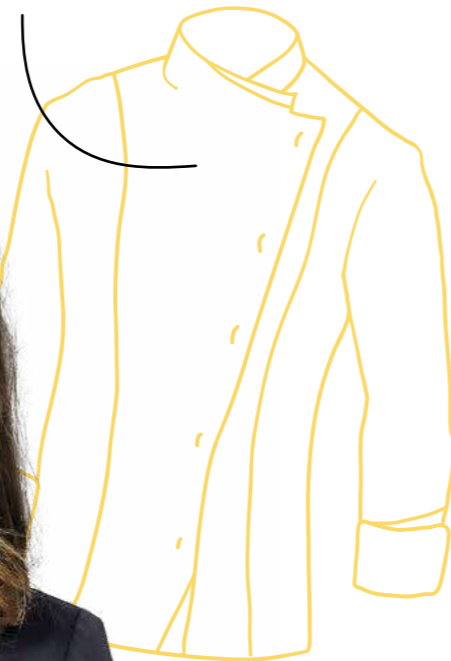

CLAIRE

ART. 28GA0248

Giacca Chef Donna
Woman Chef Jacket

Tessuto / Fabric
55% Cotone / Cotton
42% Poliestere / Polyester
3% Elastan
160 gr/m²

Taglie / Sizes
XS - 3XL



ALAN
ART. 28GA0250
Giacca Chef
Chef Jacket
P. 52

Più comfort
e traspirabilità
More movement
and breathability

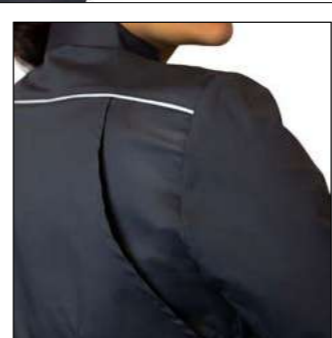

Apertura sulla schiena con tessuto sovrapposto / Fabric overlay on the back

DALILA
ART. 28GA0249

Giacca Chef Donna
Woman Chef Jacket

Tessuto / Fabric
55% Cotone / Cotton
42% Poliestere / Polyester
3% Elastan
160 gr/m²

Taglie / Sizes
XS - 3XL



Tessuto elasticizzato
Stretch fabric

Chiusura doppiopetto con bottoni a funghetto
Double-breasted jacket with interchangeable ball buttons

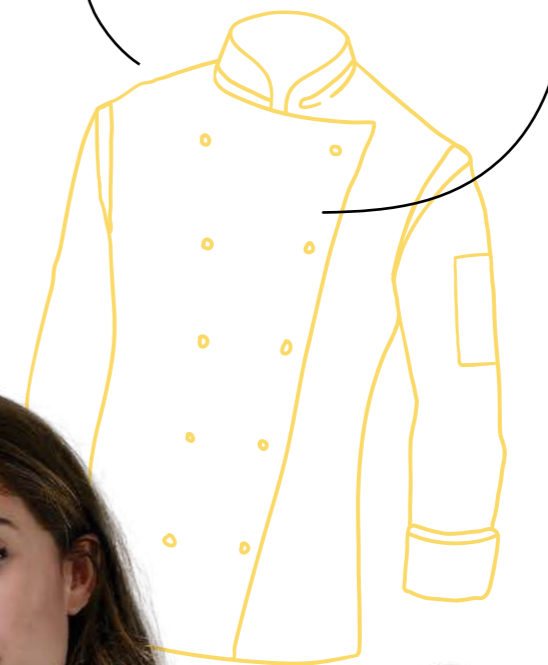

Vestibilità slim
Slim fit

FLOYD
ART. 28GA0251
Giacca Chef
Chef Jacket
P. 42



HORECA
GIACCA CHEF
CHEF JACKET

OEKO
TEX®
STANDARD
100
21CX00066
CENTROCOT
www.oeko-tex.com

EMMA
ART. 28GA0036

Giacca Chef Donna
Woman Chef Jacket

Tessuto / Fabric
100% Cotone drill sanfor
Drill sanfor cotton
190 gr/m²

Taglie / Sizes
S - 3XL



Dettaglio ricamo sul colletto
Embroidery details

AMABEL
ART. 28GA0194

Giacca Chef Donna
Woman Chef Jacket

Tessuto / Fabric
100% Cotone drill sanfor
Drill sanfor cotton
190 gr/m²

Taglie / Sizes
S - 3XL





HORECA
GREMBIULI CHEF
CHEF APRONS

Le bretelle offrono maggior comfort rispetto al tradizionale laccio che poggia sulla nuca
The braces give more comfort compared with classic apron lace that lies on the nape



GREMBIULE CHEF
ART. 28PZ0375/00-0757
Grembiule Chef / Chef Apron

Tessuto / Fabric
55% Cotone / Cotton
42% Poliestere / Polyester
3% Elastan
160 gr/m²

Taglie / Sizes
UNICA / ONE SIZE
(h. 105)

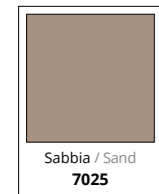

Sabbia / Sand
7025



GREMBIULE CHEF
ART. 28PZ0375/00-0819
Grembiule Chef / Chef Apron

Tessuto / Fabric
35% Cotone / Cotton
65% Poliestere / Polyester
195 gr/m²

Taglie / Sizes
UNICA / ONE SIZE
(h. 105)



Grigio / Grey
8054

Doppio tessuto sulla pettorina per maggior protezione
Double fabric layer on the bib for more safety

Double fabric layer on the bib for more safety



Guarda il video del grembiule Chef
Watch the video of Chef Apron

Lacci per torcione
Rag holder band



Le bretelle sono regolabili e staccabili per i lavaggi / Adjustable and removable braces

GREMBIULE CHEF **NEW**
ART. 28PZ0375/00-0037
Grembiule Chef / Chef Apron

Tessuto / Fabric
35% Cotone / Cotton
65% Poliestere / Polyester
210 gr/m²

Taglie / Sizes
UNICA / ONE SIZE
(h. 105)

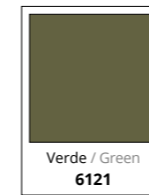

Verde / Green
6121

Realizzato in collaborazione con un professionista dell'alta cucina, lo Chef Lorenzo Cogo, il grembiule Chef non lascia nulla al caso.

Styled and designed thanks to the partnership with the top Chef Lorenzo Cogo, the Chef apron doesn't leave anything to chance.

Il grembiule Chef è ricco di dettagli e permette maggiore libertà di movimento rispetto alla tradizionale giacca.

The Chef apron has a lot of features that allow movements and activities better than the traditional chef jacket.

Ampia tasca a marsupio sul petto, con portapenne o pinze
Wide breast pocket, with pen or pliers holder

Cinturino regolabile sul retro con gancio
Adjustable band on the backside





HORECA
GREMBIULI CHEF
CHEF APRONS

**OEKO
TEX®** STANDARD
100
21CX00066
CENTROCOT
www.oeko-tex.com

*Il grembiule più versatile
per cucina e sala*
*The most versatile apron for kitchen
and attendants*

TRENTO

ART. 28PZ0003/00-0014

Grembiule / Apron

Tessuto / Fabric
100% Cotone drill sanfor
Drill sanfor cotton
190 gr/m²

Taglie / Sizes
UNICA / ONE SIZE
(h. 90 - l. 98)

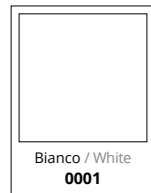

Bianco / White
0001

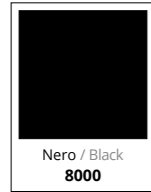

Nero / Black
8000



Blu / Blue
4000





HORECA
GREMBIULI CHEF
CHEF APRONS

**OEKO
TEX®** STANDARD
100
21CX00066
CENTROCOT
www.oeko-tex.com

TRENTO

ART. 28PZ0003/00-0676

Grembiule / Apron

Tessuto / Fabric
20% Cotone / Cotton
76% Poliestere / Polyester
4% Elastan
166 gr/m²

Taglie / Sizes
UNICA / ONE SIZE
(h. 90 - l. 98)



← **VICTOR**
ART. 28GA0218
Giacca Chef
Chef Jacket
P. 50

TRENTO

ART. 28PZ0003/00-0757

Grembiule / Apron

Tessuto / Fabric
55% Cotone / Cotton
42% Poliestere / Polyester
3% Elastan
160 gr/m²

Taglie / Sizes
UNICA / ONE SIZE
(h. 90 - l. 98)

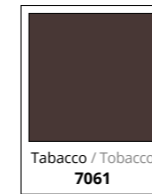

← **VICTOR**
ART. 28GA0218
Giacca Chef
Chef Jacket
P. 50

→ **GABRIEL**
ART. 28GA0209
Giacca Chef
Chef Jacket
P. 30



HORECA
GREMBIULI CHEF
CHEF APRONS



JAMEY
ART. 28PZ0308

Grembiule Unisex con Pettorina
Unisex Bib Apron

Tessuto / Fabric
100% Cotone / Cotton
190 gr/m²

Taglie / Sizes
UNICA / ONE SIZE
(h. 96)



*Laccio regolabile
con bottoni*
*Adjustable neck strap
with buttons*

CIRO
ART. 28PZ0399/00-0014

Grembiule Unisex con Pettorina
Unisex Bib Apron

Tessuto / Fabric
100% Cotone drill sanfor / Drill sanfor cotton
190 gr/m²

Taglie / Sizes
UNICA / ONE SIZE
(h. 90 - larghezza pettorina 25)

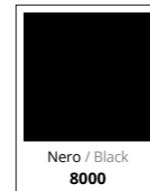

*Laccio regolabile
con velcro*
*Adjustable neck strap
with velcro*



HORECA
GREMBIULI CHEF
CHEF APRONS

GREMBIULE CERATO

ART. 12PZ0057

Grembiule Cerato Unisex
Unisex Oilskin Apron

Tessuto / Fabric

80% PVC ignifugo / *fireproof PVC*
20% tessuto ignifugo garzato di poliestere
fireproof gauzed polyester fabric
320 gr/m²

Taglie / Sizes

UNICA / ONE SIZE

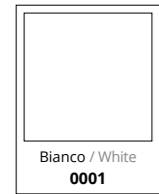

PVC FODERSAN CIRÈ
Impermeabile, traspirante,
resistente a oltre 100°C,
antimicotico, antistatico, ignifugo.

*Waterproof, breathable, resistant
over 100°C, antimycotic, antistatic,
fireretardant.*



AOSTA

ART. 28PZ0006

Grembiule Unisex con Pettorina
Unisex Bib Apron

Tessuto / Fabric

100% Cotone drill sanfor / *Drill sanfor cotton*
190 gr/m²

Taglie / Sizes

UNICA / ONE SIZE
(h. 84 - l. 64 - larghezza pettorina 24)



TORINO

ART. 28PZ0004

Grembiule / Apron

Tessuto / Fabric
100% Cotone drill sanfor
Drill sanfor cotton
190 gr/m²

Taglie / Sizes

UNICA / ONE SIZE
(h. 60 - l. 87)

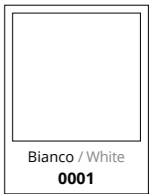



HORECA
PANTALONI CHEF
CHEF TROUSERS



*Tecnologia brevettata,
3 taglie in una!*
Multisize patented technology: 3 sizes in one!

TRINITY
ART. 28PA1114

Pantaloni Chef / Chef Trousers

Tessuto / Fabric
98% Cotone / Cotton
2% Elastan
245 gr/m²

Taglie / Sizes
I° 42-44-46
II° 48-50-52
III° 54-56-58



Tessuto elasticizzato
Strech fabric

→ **TRINITY**
ART. 28GA0243
Giacca Chef
Chef Jacket
P. 26



Pied de poule / Nero
Pied de poule / Black
9642



Pied de poule / Rosso
Pied de poule / Red
8500



Pied de poule / Giallo
Pied de poule / Yellow
9644



Pied de poule / Bluette
Pied de poule / Blue
9643

Su ordinazione
On demand

Su ordinazione
On demand

*Sul retro due alamari regolabili in vita
in tre posizioni con bottone a pressione*
On the rear two frogging closures adjustable
with snap buttons



Tecnologia multisize brevettata: 3 taglie in una / Multisize patented technology: 3 sizes in one

Sui fianchi scorrono le zip che permettono di regolare la misura in vita, sui fianchi e gambe
Two zippers on sides to adjust waist, hips and leg sizes

Sul davanti la misura si regola grazie alle zip poste sopra le tasche
On the front the size is adjustable thanks to the zipper above the pocket



Guarda il video dei pantaloni Trinity
Watch the Trinity video





HORECA
PANTALONI CHEF
CHEF TROUSERS

OEKO
TEX®
STANDARD
100
21CX00066
CENTROCOT
www.oeko-tex.com

Tessuto
elasticizzato
Stretch Fabric

JOSH
ART. 28PA0879/00-0757
Pantaloni Chef / Chef Trousers

Tessuto / Fabric
55% Cotone / Cotton
42% Poliestere / Polyester
3% Elastan
160 gr/m²

Taglie / Sizes
XS - 3XL

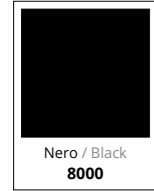

JOSH
ART. 28PA0879/00-0014
Pantaloni Chef / Chef Trousers

Tessuto / Fabric
100% Cotone drill sanfor
100% Drill sanfor cotton
190 gr/m²

Taglie / Sizes
XS - 3XL

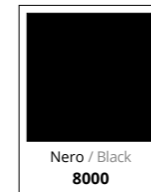

JOSH
ART. 28PA0879/00-0647
Pantaloni Chef / Chef Trousers

Tessuto / Fabric
100% Cotone drill sanfor
100% Drill sanfor cotton
190 gr/m²

Taglie / Sizes
XS - 3XL



Con elastico
e coulisse
With elastic waist and coulisse

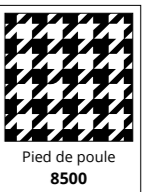



HORECA
PANTALONI CHEF
CHEF TROUSERS

JOSH PRIME

ART. 28PA0879/00-0991

Pantaloni Chef / Chef Trousers

Tessuto / Fabric

93% Poliestere / Polyester
7% Elastan
160 gr/m²

Taglie / Sizes

XS - 3XL

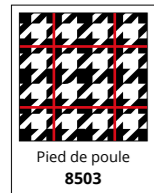

Pied de poule
8503

Con elastico
e coulisse

With elastic waist
and coulisse

Pied de poule con
quadro riga rossa
Pied de poule fabric with
red line pattern



CLEM

ART. 28PA1118

Pantaloni Chef / Chef Trousers

Tessuto / Fabric

98% Cotone / Cotton
2% Elastan
245 gr/m²

Taglie / Sizes

XS - 3XL

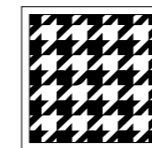

Pied de poule
8500



Pantaloni unisex
con coulisse
ed elastico

Unisex trousers with
coulisse and elastic waist



Vestibilità
drop crotch

Drop crotch fit



HORECA
PANTALONI CHEF
CHEF TROUSERS



AUSTIN

ART. 28PA0928

Pantaloni Chef / Chef Trousers

Tessuto / Fabric
20% Cotone / Cotton
76% Poliestere / Polyester
4% Elastan
166 gr/m²

Taglie / Sizes
XS - 3XL



→ **ADRIAN**
ART. 28GA0193/00
Giacca Chef
Chef Jacket
P. 41

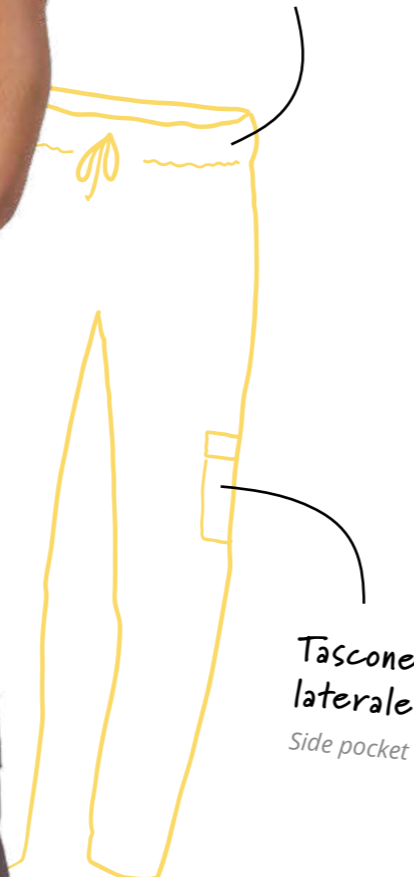

Con elastico
e coulisse
With elastic waist
and coulisse

Tascone
laterale
Side pocket

DENZEL
ART. 28PA0881/00-0649

Pantaloni Chef / Chef Trousers

Tessuto / Fabric
100% Cotone / Cotton
190 gr/m²

Taglie / Sizes
40 - 64



Dettaglio retro
Back detail

DENZEL

ART. 28PA0881/00-0648

Pantaloni Chef / Chef Trousers

Tessuto / Fabric
100% Cotone / Cotton
190 gr/m²

Taglie / Sizes
40 - 64

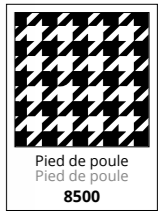



HORECA
PANTALONI CHEF
CHEF TROUSERS

**OEKO
TEX®** STANDARD
100
21CX00066
CENTROCOT
www.oeko-tex.com

TIZIANO
ART. 17PA0048

Pantaloni Chef / Chef Trousers

Tessuto / Fabric
100% Cotone drill sanfor
100% Drill sanfor cotton
190 gr/m²

Taglie / Sizes
40 - 64



Ampia gamma taglie
Wide size range

DERBY
ART. 09PA0868

Pantaloni Unisex / Unisex Trousers

Tessuto / Fabric
100% Cotone / Cotton
150 gr/m²

Taglie / Sizes
XS - 3XL

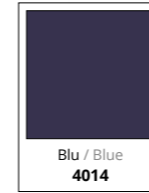

Ampia gamma taglie
Wide size range

Due tasconi laterali
Side cargo pocket



HORECA
PANTALONI CHEF
CHEF TROUSERS

OEKO
TEX®
STANDARD
100
21CX00066
CENTROCOT
www.oeko-tex.com

MILANO
ART. 17PA0047

Pantaloni Chef Unisex
Unisex Chef Trousers

Tessuto / Fabric
100% Cotone drill sanfor
100% Drill sanfor cotton
190 gr/m²

Taglie / Sizes
38 - 64



BIANCO LAVABILE A 90°C
WHITE IS WASHABLE AT 90°C

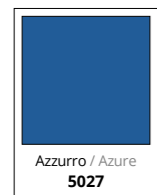
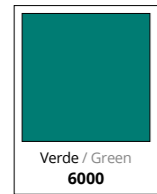

Bianco 0001
lavabile a 90°C
White 0001
washable at 90°C

Ampia
gamma taglie
Wide size range

Vita
elasticizzata
Elastic waist





HORECA
ACCESSORI CHEF
CHEF ACCESSORIES

**OEKO
TEX®** STANDARD
100
21CX00066
CENTROCOT
www.oeko-tex.com

JACK

ART. 28BE0008/00-9000

Berretto Chef / Chef Hat

Tessuto / Fabric
100% Cotone / Cotton
140 gr/m²

Taglie / Sizes
UNICA / ONE SIZE



Chiusura
regolabile
con velcro
Adjustable velcro
closure

JACK

ART. 28BE0008/00-0757

Berretto Chef / Chef Hat

Tessuto / Fabric
55% Cotone / Cotton
42% Poliestere / Polyester
3% Elastan
160 gr/m²

Taglie / Sizes
UNICA / ONE SIZE



DEAN

ART. 28BE0149

Berretto Chef / Chef Hat

Tessuto / Fabric
35% Cotone / Cotton
65% Poliestere / Polyester
130 gr/m²

Taglie / Sizes
UNICA / ONE SIZE

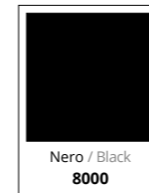

LINK

ART. 28SE0183

Bottoni / Buttons

Confezione
da 10 pezzi
Packaging 10 pcs





HORECA
ACCESSORI CHEF
CHEF ACCESSORIES



TOM

ART. 28BE0014

Bustina con rete / Cap with net

Tessuto / Fabric
35% Cotone / Cotton
65% Poliestere / Polyester
130 gr/m²

Taglie / Sizes
UNICA / ONE SIZE



Confezione da 10 pezzi
Pack 10 pcs



JERRY

ART. 28BE0015

Bustina senza rete / Cap without net

Tessuto / Fabric
35% Cotone / Cotton
65% Poliestere / Polyester
130 gr/m²

Taglie / Sizes
UNICA / ONE SIZE



Confezione da 10 pezzi
Pack 10 pcs



JOE

ART. 28BE0013

Berretto / Cap

Tessuto / Fabric
35% Cotone / Cotton
65% Poliestere / Polyester
130 gr/m²

Taglie / Sizes
UNICA / ONE SIZE



BRAD

ART. 28BE0005

Berretto / Cap

Tessuto / Fabric
100% Poliestere / Polyester
200 gr/m²

Taglie / Sizes
I° - II°

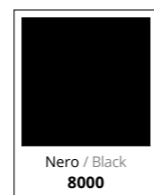

Antimacchia e
ingualcibile
Stain resistant, crease resistant

ALICE

ART. 28CF0004

Cuffia con rete / Bonnet with net

Tessuto / Fabric
35% Cotone / Cotton
65% Poliestere / Polyester
130 gr/m²

Taglie / Sizes
UNICA / ONE SIZE



Confezione da 10 pezzi
Pack 10 pcs



HELEN

ART. 28CF0005

Cuffia senza rete / Bonnet without net

Tessuto / Fabric
35% Cotone / Cotton
65% Poliestere / Polyester
130 gr/m²

Taglie / Sizes
UNICA / ONE SIZE



Confezione da 10 pezzi
Pack 10 pcs



BILL

ART. 28BE0006

Berretto / Cap

Tessuto / Fabric
35% Cotone / Cotton
65% Poliestere / Polyester
130 gr/m²

Taglie / Sizes
UNICA / ONE SIZE



TED

ART. 28BE0012

Berretto / Cap

Tessuto / Fabric
35% Cotone / Cotton
65% Poliestere / Polyester
130 gr/m²

Taglie / Sizes
UNICA / ONE SIZE





HORECA
ACCESSORI CHEF
CHEF ACCESSORIES

**OEKO
TEX®** STANDARD
100
21CX00066
CENTROCOT
www.oeko-tex.com

MARTIN

ART. 28BE0017

Bandana Unisex / Unisex Bandana

Tessuto / Fabric

35% Cotone / Cotton

65% Poliestere / Polyester

130 gr/m²

Taglie / Sizes

UNICA / ONE SIZE

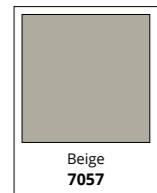
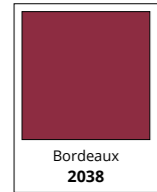

LIZ

ART. 28BE0022

Bandana con frontino
Bandana with sunshield

Tessuto / Fabric

35% Cotone / Cotton

65% Poliestere / Polyester

130 gr/m²

Taglie / Sizes

UNICA / ONE SIZE

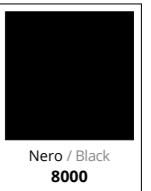

ERIC

ART. 28BE0176

Bandana Unisex / Unisex Bandana

Tessuto / Fabric

100% cotone / Cotton

150 gr/m²

Taglie / Sizes

UNICA / ONE SIZE



L'eleganza è servita



Elegance is served

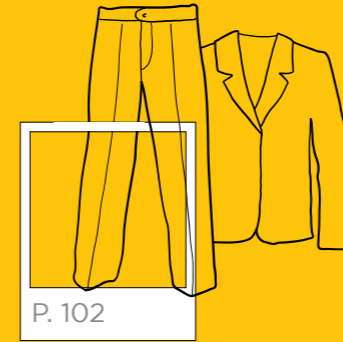

ABITO
Suit

CAMICIA UOMO
Man shirt

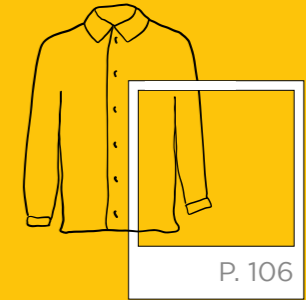

CAMICIA DONNA
Woman blouse



GILET
Vest

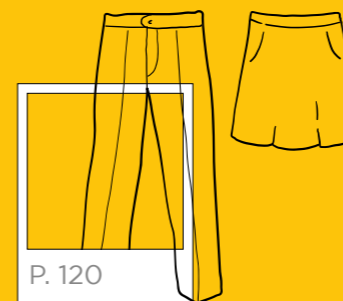

PANTALONI E GONNE
Trousers and skirts

ACCESSORI
Accessories

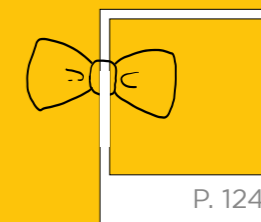



HORECA
RECEPTION E SALA
HALLS AND ATTENDANTS

BARRY

ART. 28PA0897/01

Pantaloni Uomo / Man Trousers

Tessuto / Fabric
90% Poliestere / Polyester
10% Viscosa / Viscose
175 gr/m²

Taglie / Sizes
42 - 60

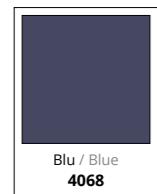
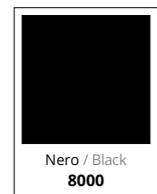

DYLAN

ART. 28GA0184/01

Giacca Uomo / Man Jacket

Tessuto / Fabric
90% Poliestere / Polyester
10% Viscosa / Viscose
175 gr/m²

Taglie / Sizes
42 - 60

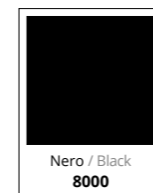



HORECA
RECEPTION E SALA
HALLS AND ATTENDANTS

ALEXA
ART. 28GA0185/01

Giacca Donna / Woman Jacket

Tessuto / Fabric
90% Poliestere / Polyester
10% Viscosa / Viscose
175 gr/m²

Taglie / Sizes
40 - 54

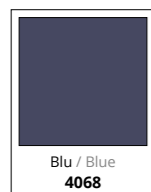
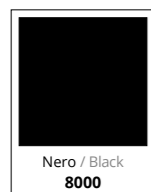

Foderata
Lined



ALISSA
ART. 28PA0898/01

Pantaloni Donna / Woman Trousers

Tessuto / Fabric
90% Poliestere / Polyester
10% Viscosa / Viscose
175 gr/m²

Taglie / Sizes
40 - 54

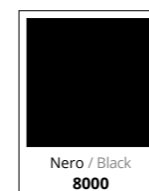

STELLA
ART. 28GO0052

Gonna / Skirt

Tessuto / Fabric
90% Poliestere / Polyester
10% Viscosa / Viscose
175 gr/m²

Taglie / Sizes
40 - 54



Foderata
Lined





HORECA
RECEPTION E SALA
HALLS AND ATTENDANTS

**OEKO
TEX®** STANDARD
100
21CX00066
CENTROCOT
www.oeko-tex.com

Collo alla
coreana
Korean neck



EVAN
ART. 28CM0275

Camicia Uomo / Man Shirt

Tessuto / Fabric
97% Cotone / Cotton
3% Elastan
130 gr/m²

Taglie / Sizes
S - 3XL

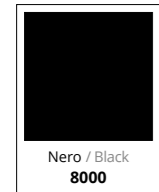

Tessuto
elasticizzato
Stretch fabric





HORECA
RECEPTION E SALA
HALLS AND ATTENDANTS

**OEKO
TEX®** STANDARD
100
21CX00066
CENTROCOT
www.oeko-tex.com

Collo alla
coreana
Korean neck



RUBINA
ART. 28CM0281

Camicia Donna / Woman Shirt

Tessuto / Fabric
97% Cotone / Cotton
3% Elastan
130 gr/m²

Taglie / Sizes
XS - 3XL

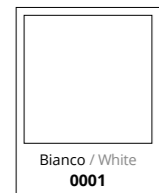

Tessuto
elasticizzato
Stretch fabric





HORECA
RECEPTION E SALA
HALLS AND ATTENDANTS

**OEKO
TEX®** STANDARD
100
21CX00066
CENTROCOT
www.oeko-tex.com

JAMES
ART. 28CM0256
Camicia Uomo / Man Shirt

Tessuto / Fabric
97% Cotone / Cotton
3% Elastan
130 gr/m²

Taglie / Sizes
S - 3XL

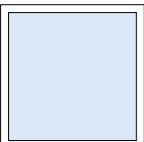

Azzurro / Azure
5071

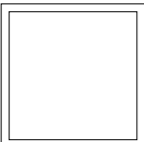

Bianco / White
0001

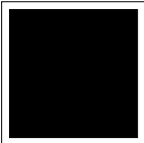

Nero / Black
8000

Tessuto
elasticizzato
Stretch fabric





HORECA
RECEPTION E SALA
HALLS AND ATTENDANTS

**OEKO
TEX®** STANDARD
100
21CX00066
CENTROCOT
www.oeko-tex.com

LISA
ART. 28CM0164

Camicia Donna / Woman Shirt

Tessuto / Fabric
97% Cotone / Cotton
3% Elastan
130 gr/m²

Taglie / Sizes
XS - 3XL



Tessuto
elasticizzato
Stretch fabric

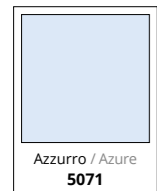



HORECA
RECEPTION E SALA
HALLS AND ATTENDANTS

**OEKO
TEX®** STANDARD
100
21CX00066
CENTROCOT
www.oeko-tex.com

MASSIMO
ART. 28CM0161/00-9000
Camicia Uomo / Man Shirt

Tessuto / Fabric
100% Cotone / Cotton
120 gr/m²

Taglie / Sizes
S - 3XL



Popeline
irrestringibile
Unshrinkable



Taschino
petto sinistro
Chest pocket

MARTA
ART. 28CM0163
Camicia Donna / Woman Shirt

Tessuto / Fabric
100% Cotone / Cotton
120 gr/m²

Taglie / Sizes
XS - 3XL



Popeline
irrestringibile
Unshrinkable



Taschino
petto sinistro
Chest pocket



HORECA
RECEPTION E SALA
HALLS AND ATTENDANTS

**OEKO
TEX®** STANDARD
100
21CX00066
CENTROCOT
www.oeko-tex.com

BARBARA
ART. 28CM0165
Camicia Donna / Woman Shirt

Tessuto / Fabric
97% Cotone / Cotton
3% Elastan
130 gr/m²

Taglie / Sizes
S - XXL



MARIA
ART. 28CM0162
Camicia Donna / Woman Shirt

Tessuto / Fabric
35% Cotone / Cotton
65% Poliestere / Polyester
130 gr/m²

Taglie / Sizes
S - 3XL

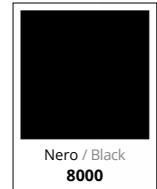

Irrestringibile
Unshrinkable

*Tessuto
elasticizzato*
Stretch fabric

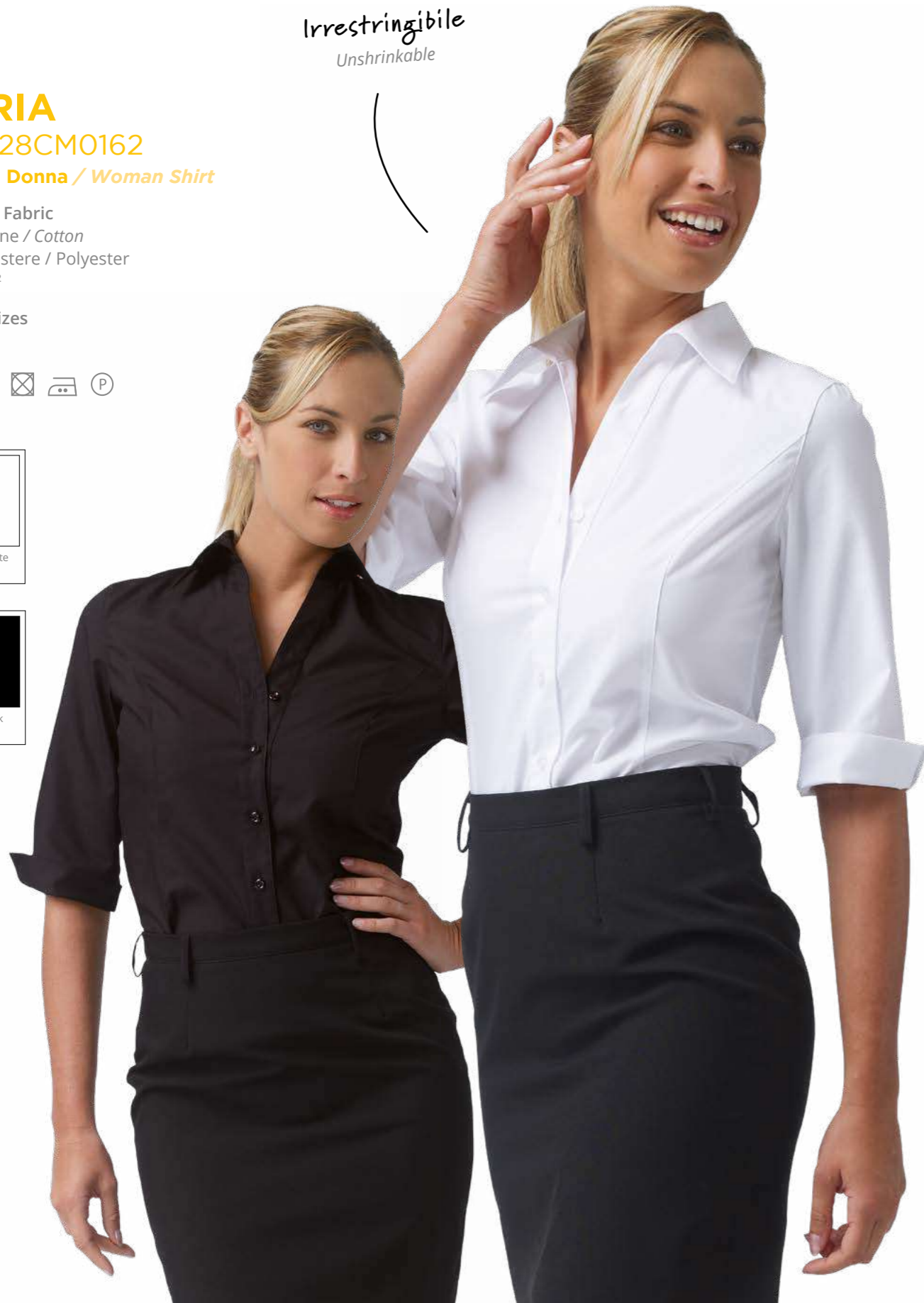



HORECA
RECEPTION E SALA
HALLS AND ATTENDANTS

**OEKO
TEX®** STANDARD
100
21CX00066
CENTROCOT
www.oeko-tex.com

STEFANO
ART. 28GT0010
Gilet Uomo / Man Vest

Tessuto / Fabric
100% Poliestere / Polyester
200 gr/m²

Taglie / Sizes
S - XXL

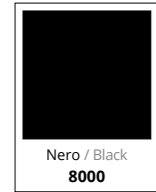

*Antimacchia e
ingualcibile*
Stain resistant,
crease resistant

MIRELLA
ART. 28GT0012
Gilet Donna / Woman Vest

Tessuto / Fabric
100% Poliestere / Polyester
200 gr/m²

Taglie / Sizes
S - XXL

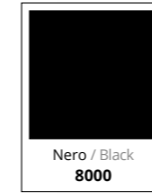

*Antimacchia e
ingualcibile*
Stain resistant,
crease resistant



MARION
ART. 28GT0089
Gilet Donna Lungo / Woman Long Vest

Tessuto / Fabric
100% Poliestere / Polyester
200 gr/m²

Taglie / Sizes
S - XXL



*Antimacchia e
ingualcibile*
Stain resistant,
crease resistant





HORECA
RECEPTION E SALA
HALLS AND ATTENDANTS

**OEKO
TEX®** STANDARD
100
21CX00066
CENTROCOT
www.oeko-tex.com

EDOARDO
ART. 28PA0206

Pantaloni Uomo / Man Trousers

Tessuto / Fabric
100% Poliestere / Polyester
180 gr/m²

Taglie / Sizes
40 - 60



Ampia
gamma taglie
Wide size range



Antimacchia
e ingualcibile
Stain resistant,
crease resistant

SUSANNE
ART. 28PA0788

Pantaloni Donna / Woman Trousers

Tessuto / Fabric
100% Poliestere / Polyester
180 gr/m²

Taglie / Sizes
38 - 56

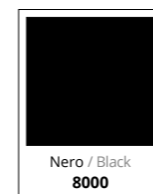

Vita bassa
Low waist

Antimacchia
e ingualcibile
Stain resistant,
crease resistant

→ **JAMES**
ART. 28CM0256
Camicia Uomo
Man Shirt
P. 114

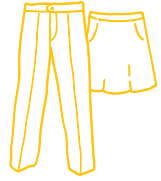

HORECA
RECEPTION E SALA
HALLS AND ATTENDANTS

OEKO
TEX®
STANDARD
100
21CX00066
CENTROCOT
www.oeko-tex.com

PATRIZIA
ART. 18PA1160

Pantaloni Donna / Woman Trousers

Tessuto / Fabric
55% Cotone / Cotton
42% Poliestere / Polyester
3% Elastan
160 gr/m²

Taglie / Sizes
38 - 60



Grigio / Grey
8057

Ampia
gamma taglie
Wide size range



Tessuto
elasticizzato
Stretch fabric

PAMELA
ART. 18GO0055

Gonna / Skirt

Tessuto / Fabric
55% Cotone / Cotton
42% Poliestere / Polyester
3% Elastan
160 gr/m²

Taglie / Sizes
38 - 60



Grigio / Grey
8057

Tessuto
elasticizzato
Stretch fabric





HORECA
RECEPTION E SALA
HALLS AND ATTENDANTS

**OEKO
TEX®** STANDARD
100
21CX00066
CENTROCOT
www.oeko-tex.com

JODY
ART. 28BE0204
Berretto / Cap

Tessuto / Fabric
100% Poliestere / Polyester
150 gr/m²

Taglie / Sizes
UNICA / ONE SIZE



→ DEVON
→ FRANKIE
Grembiule
Apron
P. 169 - 152

KYLE
ART. 28BE0205
Berretto / Cap

Tessuto / Fabric
35% Cotone / Cotton
65% Poliestere / Polyester
195 gr/m²

Taglie / Sizes
UNICA / ONE SIZE

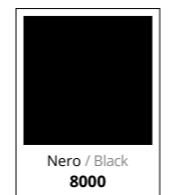

→ ASH
→ EDDIE
→ BOBBY
→ KIT
Grembiule
Apron
P. 142 - 166





HORECA
RECEPTION E SALA
HALLS AND ATTENDANTS

**OEKO
TEX®** STANDARD
100
21CX00066
CENTROCOT
www.oeko-tex.com

HOLLY

ART. 28BE0156/00-0111

Berretto / Cap

Tessuto / Fabric
100% Poliestere / Polyester
175 gr/m²

Taglie / Sizes
UNICA / ONE SIZE

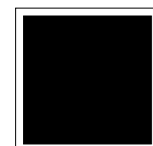

Nero / Black
8000



Bordeaux
2009

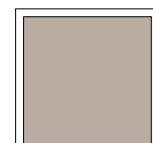

Sabbia / Sand
7025



Grigio / Grey
8029

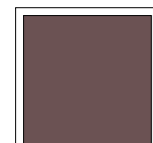

Marrone / Brown
7034



GEORGE

ART. 28CV0001

Papillon / Bow Tie

Tessuto / Fabric
100% Poliestere / Polyester
175 gr/m²

Taglie / Sizes
UNICA / ONE SIZE



Nero / Black
8000





HORECA
RECEPTION E SALA
HALLS AND ATTENDANTS

GINNY
ART. 28CV0017

Cravattino Unisex / Unisex Necktie

Tessuto / Fabric
100% Poliestere / Polyester
175 gr/m²

Taglie / Sizes
UNICA / ONE SIZE

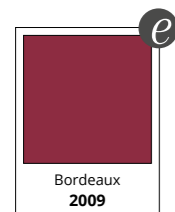

ALVIN
ART. 28CV0018

Cravatta / Tie

Tessuto / Fabric
90% Poliestere / Polyester
10% Viscosa / Viscose
175 gr/m²

Taglie / Sizes
UNICA / ONE SIZE



Vestiamo le
acrobazie più audaci



We dress the
bravest acrobatics



LIMITED EDITION

GREMBIULI
CON PETTORINA
Bib aprons



P. 142



GREMBIULI
Aprons

P. 166



HORECA
GREMBIULI
APRONS

**COLLEZIONE
ROCK_LE BAND**
ROCK_LE BAND COLLECTION



Realizziamo questi capi con eccedenze di tessuti che altrimenti diventerebbero scarto / We produce these garments with excess fabrics that would otherwise become waste



PROGETTO VITAE

Etica
Ambiente
Tenacia
Ispirazione
Valore

Diamo **VALORE** ai prodotti, alle risorse e al lavoro delle persone, **ISPIRATI** dalla visione di un pianeta migliore ci impegniamo con **TENACIA** in progetti e azioni concrete mettendo al primo posto l'**AMBIENTE** e l'**ETICA**.

We give the **VALUE** to products, materials and work, **INSPIRED** by the vision of a healthier planet, we achieve with **TENACITY** projects and actions keeping the **ENVIRONMENT** and the **ETHICS** first.

12 PRODUZIONE
E CONSUMO
RESPONSABILE

1 IL CONSUMO E LA
PRODUZIONE MONDIALI
SI BASANO SU
RISORSE CHE SONO
LIMITATE E IN RAPIDA
DIMINUIZIONE



RESOURCES

2 LE AZIENDE SONO
I **MAGGIORI**
CONSUMATORI DI
RISORSE

BUSINESSES

3 NEL 2050 LA
POPOLAZIONE
MONDIALE SARÀ DI
9.6 MILIARDI E AVRÀ
BISOGNO DI
3 PIANETI PER
SODDISFARE LA SUA
DOMANDA DI RISORSE

POPULATION
INCREASE

Economia circolare

Condivisione, prestito, riutilizzo, riparazione, ricondizionamento e riciclo dei materiali e prodotti esistenti il più a lungo possibile. In questo modo si estende il ciclo di vita dei prodotti, contribuendo a ridurre i rifiuti al minimo.

Circular economy

Sharing, loan, reuse, repair, recycle existing materials and products for as long as possible, thus extending their life cycle and reducing the production of waste.



ReLiveTex® è il progetto di Maeba International, grossista italiano di tessuti e accessori, ideato per allungare il ciclo di vita di grandi volumi di tessuti pregiati, eccedenze di tessuti che altrimenti diventerebbero scarto.

ReLiveTex® attesta che i tessuti selezionati sono stati sottratti a processi di svalorizzazione e promossi a nuovi utilizzi come richiesto dagli obiettivi espressi dal Pacchetto Economia Circolare dell'Unione Europea (direttiva 2018/851). Si tratta di una certificazione ambientale prodotti - UNI EN ISO 14021.

ReLiveTex® is the project by Maeba International, an Italian wholesaler of fabrics and accessories, designed to lengthen the life cycle of large volumes of fine fabrics, surplus fabrics that would otherwise become waste.

ReLiveTex® certifies that these fabrics have been removed from devaluation processes and promoted to new uses, as required by the objectives expressed by the Circular Economy Package of the European Union (directive 2018/851). It is an environmental product certification - UNI EN ISO 14021.

ROLLING STONES

Limited
Edition

ART. 28PZ0537

Grembiule / Apron

Tessuto / Fabric
70% Cotone / Cotton
30% Lino / Linen
130 gr/m²

Taglie / Sizes
UNICA / ONE SIZE
(h. 87)



Ampia tasca centrale
a tre scomparti e
taschino

Three-compartment wide central
pocket and breast pocket



Portapenne sul lato destro della
fettuccia sul taschino / Pen holder
on the right side of the tape on the
breast pocket

Rivetti sui taschini
Rivets on the pockets

Laccio al collo
regolabile tramite
bottoni a pressione
Neck strap adjustable
by snap buttons



Chiusura in
vita sul retro
con lacci
Back waist closure
with laces





HORECA
GREMBIULI
APRONS

OASIS
ART. 28PZ0538
Grembiule / Apron

Tessuto / Fabric
67% Poliestere / Polyester
31% Viscosa / Viscose
2% Elastan

Taglie / Sizes
UNICA / ONE SIZE
(h. 86)



2in1



Grembiule double face
Double-sided apron



Lato A
Side A

Lato B
Side B

Double Face

Laccio al collo
regolabile tramite nodo
Neck strap
adjustable by knot

Taschino
portapenne
Pen pocket



Realizziamo questi capi con eccedenze di tessuti che altrimenti diventerebbero scarto / We produce these garments with excess fabrics that would otherwise become waste



DOORS
ART. 28PZ0539
Grembiule / Apron

Limited Edition

Tessuto / Fabric
66% Lino / Linen
32% Cotone / Cotton
2% Elastan
190 gr/m²

Taglie / Sizes
UNICA / ONE SIZE
(h. 87,5)

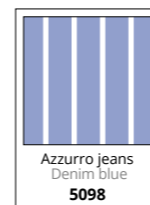

Ampia tasca
centrale a tre
scomparti e taschino
Three-compartment wide
central pocket and breast
pocket

Rivetti sui taschini
Rivets on the pockets



Laccio al collo
regolabile tramite
bottoni a pressione
Adjustable neck strap by
snap buttons

Chiusura in
vita sul retro
con lacci
Back waist closure
with laces



HORECA
GREMBIULI
APRONS

QUEEN
ART. 28PZ0540
Grembiule / Apron

Limited Edition

Tessuto / Fabric
99% Cotone / Cotton
1% Elastan
210 gr/m²

Taglie / Sizes
UNICA / ONE SIZE
(h. 86,5)



Grigio / Grey
8092

Chiusura in vita
sul retro con lacci
Back waist closure with laces



Portapenne su entrambi i lati della
fettuccia sul taschino / Pen holder
on both sides of the tape on the
breast pocket

Laccio al collo
regolabile tramite nodo
Neck strap
adjustable by knot

Taschino
centrale
Breast pocket



Rivetti sui
taschini
Rivets on the pockets



Tasca centrale a due
scomparti con sopra
ulteriore taschino a
due scomparti
Two-compartment central
pocket with small
two-compartment
pocket patched on



Realizziamo questi capi con eccedenze di tessuti che altrimenti
diventerebbero scarto / We produce these garments with excess
fabrics that would otherwise become waste



AC/DC
ART. 28PZ0541
Grembiule / Apron

Limited Edition

Tessuto / Fabric
99% Cotone / Cotton
4% PL
3% Elastan
270 gr/m²

Taglie / Sizes
UNICA / ONE SIZE
(h. 87)



Grigio / Grey
8088

Chiusura in
vita sul retro
con lacci
Back waist closure
with laces

Rivetti sui
taschini
Rivets on the pockets



Portapenne sul lato destro della
fettuccia sul taschino / Pen holder
on the right side of the tape on the
breast pocket

Laccio al collo regolabile
tramite bottoni a pressione
Adjustable neck strap by snap buttons



Ampia tasca
centrale a tre
scomparti e
taschino
Three-compartment wide
central pocket and breast
pocket





HORECA
GREMBIULI
APRONS

U2

Limited Edition

ART. 28PZ0542

Grembiule / Apron

Tessuto / Fabric

97% Cotone / Cotton

3% Elastan

250 gr/m²

Taglie / Sizes

UNICA / ONE SIZE

(h. 85)



Blu / Blue
4043



Portapenne sul lato sinistro della fettuccia sul taschino / Pen holder on the left side of the tape on the breast pocket

Taschino centrale su pettorina
con bottoni a pressione
Central pocket on bib with snap buttons



Laccio al collo
regolabile tramite nodo
Neck strap
adjustable by knot



Tasca centrale
con ulteriore
taschino sopra
Central pocket with
additional pocket on it

Rivetti sui
taschini
Rivets on the pockets

Chiusura in vita
sul retro con lacci
Back waist closure with laces



Realizziamo questi capi con eccedenze di tessuti che altrimenti diventerebbero scarto / We produce these garments with excess fabrics that would otherwise become waste



BRUCE
ART. 28PZ0521
Grembiule / Apron

Limited Edition

Tessuto / Fabric

64% Cotone / Cotton

36% Elastan

240 gr/m²

Taglie / Sizes

UNICA / ONE SIZE

(h. 86,5)



Grigio / Grey
7711

Rivetti in
metallo
Metal rivets on
the pockets

Chiusura in
vita sul retro
con lacci
Back waist closure
with laces

Tessuto
elasticizzato
Stretch fabric

Laccio al collo
regolabile tramite nodo
Neck strap
adjustable by knot



Ampia tasca sul
fianco e taschino
al petto
Wide pocket on the side
and breast pocket



HORECA
GREMBIULI
APRONS

TYLER
ART. 28PZ0523
Grembiule / Apron

Limited Edition

Tessuto / Fabric
98% Cotone / Cotton
2% Elastan
180 gr/m²

Taglie / Sizes
UNICA / ONE SIZE
(h. 87)



Ampia tasca centrale a due scomparti e taschino portapenne sul lato destro
wide central pocket with two compartments and pen pocket

Laccio al collo regolabile
Adjustable neck strap



Chiusura in vita sul retro con lacci
Back waist closure with laces



Realizziamo questi capi con eccedenze di tessuti che altrimenti diventerebbero scarto / We produce these garments with excess fabrics that would otherwise become waste



SID
ART. 28PZ0524
Grembiule / Apron

Limited Edition

Tessuto / Fabric
75% Cotone / Cotton
25% Seta / Silk
144 gr/m²

Taglie / Sizes
UNICA / ONE SIZE
(h. 70)



Chiusura in vita sul retro con lacci in contrasto
Back waist closure with laces



Ampia tasca centrale
Wide central pocket



HORECA
GREMBIULI
APRONS



STANDARD
100

21CX00066
CENTROCOT

www.oeko-tex.com

Disponibile anche nella
versione senza pettorina.
ART. EDDIE e BOBBY pag. 166 - 167

Available also without bib.
ART. EDDIE & BOBBY p. 166 - 167

ASH

ART. 28PZ0453

Grembiule con pettorina unisex
Unisex bib apron

Tessuto / Fabric

35% Cotone / Cotton
65% Poliestere / Polyester
195 gr/m²

Taglie / Sizes

UNICA / ONE SIZE
(h. 95,5)

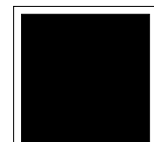

Nero / Black
8000



Passante multifunzione
Multifunctional loop



Laccio
regolabile con
bottoni

Adjustable neck strap
with buttons

KIT

ART. 28PZ0461

Grembiule con pettorina unisex
Unisex bib apron

Tessuto / Fabric

35% Cotone / Cotton
65% Poliestere / Polyester
195 gr/m²

Taglie / Sizes

UNICA / ONE SIZE
(h. 93,5)



Grigio / Grey
8067

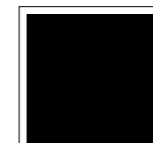

Nero / Black
8000



Blu / Blue
4015



Passante
multifunzione
Multifunctional loop

Ampie tasche
frontali
Wide front pockets



→ KYLE
ART. 28BE0205
Berretto / Cap
P. 125



HORECA
GREMBIULI
APRONS

**OEKO
TEX®** STANDARD
100
21CX00066
CENTROCOT
www.oeko-tex.com

ROCCO

ART. 28PZ0378

Grembiule con pettorina unisex
Unisex bib apron

Tessuto / Fabric
15% Cotone / Cotton
85% Poliestere / Polyester
220 gr/m²

Taglie / Sizes
UNICA / ONE SIZE
(h. 89)



MIRIA

ART. 28PZ0392

Grembiule donna con pettorina
Ladies bib apron

Tessuto / Fabric
35% Cotone / Cotton
65% Poliestere / Polyester
195 gr/m²

Taglie / Sizes
UNICA / ONE SIZE
(h. 71)

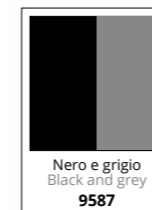

NOÈ

ART. 28PZ0379

Grembiule unisex / *Unisex apron*

Tessuto / Fabric
35% Cotone / Cotton
65% Poliestere / Polyester
195 gr/m²

Taglie / Sizes
UNICA / ONE SIZE
(h. 42)





HORECA
GREMBIULI
APRONS

**OEKO
TEX®** STANDARD
100
21CX00066
CENTROCOT
www.oeko-tex.com

MAYA
ART. 28PZ0382

Grembiule donna / Ladies apron

Tessuto / Fabric
35% Cotone / Cotton
65% Poliestere / Polyester
195 gr/m²

Taglie / Sizes
UNICA / ONE SIZE
(h. 61)

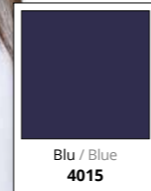
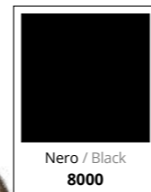

RAMON
ART. 28PZ0381

Grembiule con pettorina unisex
Unisex bib apron

Tessuto / Fabric
35% Cotone / Cotton
65% Poliestere / Polyester
195 gr/m²

Taglie / Sizes
UNICA / ONE SIZE
(h. 92)

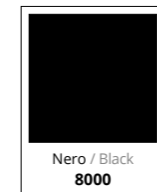

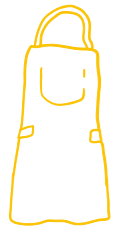

HORECA
GREMBIULI
APRONS

**OEKO
TEX®** STANDARD
100
21CX00066
CENTROCOT
www.oeko-tex.com

RAOUL
ART. 28PZ0393

Grebiule con pettorina unisex
Unisex bib apron

Tessuto / Fabric
100% Poliestere / Polyester
175 gr/m²

Taglie / Sizes
UNICA / ONE SIZE
(h. 90)

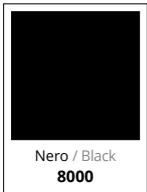
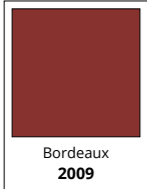

*Antimacchia e
ingvalcibile*
*Stain resistant,
crease resistant*



Lacci regolabili a scorrimento
Adjustable sliding laces





HORECA
GREMBIULI
APRONS

**OEKO
TEX®** STANDARD
100
21CX00066
CENTROCOT
www.oeko-tex.com

ELWOOD
ART. 28PZ0321

Grembiule con pettorina unisex
Unisex bib apron

Tessuto / Fabric
100% Poliestere / Polyester
175 gr/m²

Taglie / Sizes
UNICA / ONE SIZE
(h. 85)

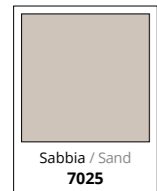
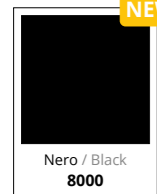

*Antimacchia e
ingualcibile*
*Stain resistant,
crease resistant*

*Ampie
tasche*
Wide pockets





HORECA
GREMBIULI
APRONS



STANDARD
100

21CX00066
CENTROCOT

www.oeko-tex.com



← **JODY**

ART. 28BE0204

Berretto
Cap

P. 124



Disponibile anche nella versione
senza pettorina DEVON p. 169
Available also without
a bib DEVON p. 169

Laccio regolabile
con bottoni
Adjustable neck strap

FRANKIE

ART. 28PZ0458

Grembiule con pettorina unisex
Unisex bib apron

Tessuto / Fabric

100% Poliestere / Polyester
150 gr/m²

Taglie / Sizes

UNICA / ONE SIZE
(h. 95)



Blu / Blue
4076

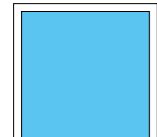

Turchese / Turquoise
5090



Grigio / Grey
8066

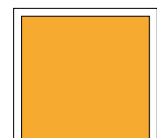

Giallo ocra / Ocra
0042



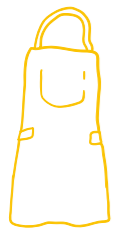

HORECA
GREMBIULI
APRONS

**OEKO
TEX®** STANDARD
100
21CX00066
CENTROCOT
www.oeko-tex.com

LYNN
ART. 28PZ0462

Grebiule con pettorina unisex
Unisex bib apron

Tessuto / Fabric
100% Poliestere / Polyester
150 gr/m²

Taglie / Sizes
UNICA / ONE SIZE
(h. 90,5 da scollatura / from
V neck)

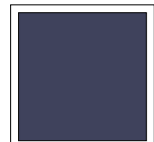

Blu / Blue
4076

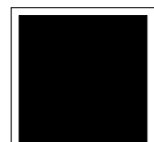

Nero / Black
8000



Laccio regolabile
con bottoni
*Adjustable neck strap
with buttons*



HORECA
GREMBIULI
APRONS

**OEKO
TEX®** STANDARD
100
21CX00066
CENTROCOT
www.oeko-tex.com

BOLOGNA
ART. 28PZ0010

Grembiule con pettorina unisex
Unisex bib Apron

Tessuto / Fabric
100% Poliestere / Polyester
175 gr/m²

Taglie / Sizes
UNICA / ONE SIZE
(h. 79)



Nero e Grigio
Black and Grey
8000

*Antimacchia e
ingualcibile*
Stain resistant,
crease resistant



DIEGO
ART. 28PZ0397

Grembiule uomo / Men apron

Tessuto / Fabric
100% Poliestere / Polyester
175 gr/m²

Taglie / Sizes
UNICA / ONE SIZE
(h. 97)

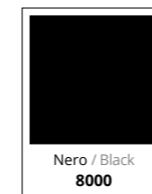

Nero / Black
8000



SVEVA
ART. 28PZ0398

Grembiule donna / Ladies apron

Tessuto / Fabric
100% Poliestere / Polyester
175 gr/m²

Taglie / Sizes
UNICA / ONE SIZE
(h. 76)

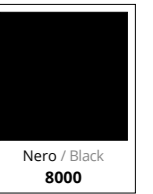

Nero / Black
8000



HORECA
GREMBIULI
APRONS

OEKO
TEX®
STANDARD
100
21CX00066
CENTROCOT
www.oeko-tex.com

NADIA
ART. 28PZ0233

Grebiule donna con pettorina
Ladies bib apron

Tessuto / Fabric
100% Poliestere / Polyester
175 gr/m²

Taglie / Sizes
UNICA / ONE SIZE
(h. 62)

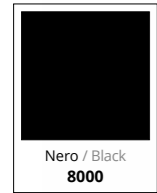

Nero / Black
8000



*Antimacchia e
ingvalcibile*
*Stain resistant,
crease resistant*



Indossalo anche così
Easy version

BARI
ART. 28PZ0012
Grebiule con pettorina unisex
Unisex bib apron

Tessuto / Fabric
100% Poliestere / Polyester
175 gr/m²

Taglie / Sizes
UNICA / ONE SIZE
(h. 95)

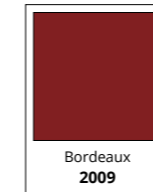

Bordeaux
2009

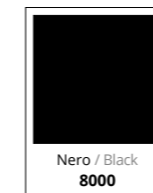

Nero / Black
8000



*Antimacchia e
ingvalcibile*
*Stain resistant,
crease resistant*



HORECA
GREMBIULI
APRONS



Laccio regolabile
con bottoni
Adjustable neck strap
with buttons

JAMEY
ART. 28PZ0308

Grebiule con pettorina unisex
Unisex bib apron

Tessuto / Fabric
100% Cotone / Cotton
190 gr/m²

Taglie / Sizes
UNICA / ONE SIZE
(h. 96)



CIRO
ART. 28PZ0399/00-0014

Grebiule con pettorina unisex
Unisex bib apron

Tessuto / Fabric
100% Cotone drill sanfor / Drill sanfor cotton
190 gr/m²

Taglie / Sizes
UNICA / ONE SIZE
(h. 90 - larghezza pettorina 25)

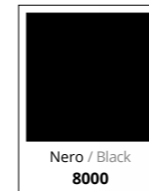



HORECA
GREMBIULI
APRONS

OEKO
TEX®
STANDARD
100
21CX00066
CENTROCOT
www.oeko-tex.com

ROMA
ART. 28PZ0011

Grembiule con pettorina unisex
Unisex bib apron

Tessuto / Fabric
100% Poliestere / Polyester
175 gr/m²

Taglie / Sizes
UNICA / ONE SIZE
(h. 85)



*Antimacchia e
ingualcibile*
Stain resistant,
crease resistant

TRIESTE
ART. 28PZ0009

Grembiule con pettorina unisex
Unisex bib apron

Tessuto / Fabric
100% Poliestere / Polyester
175 gr/m²

Taglie / Sizes
UNICA / ONE SIZE
(h. 79)

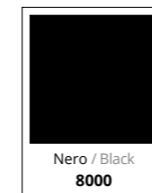

*Antimacchia e
ingualcibile*
Stain resistant,
crease resistant



HORECA
GREMBIULI
APRONS

**OEKO
TEX®** STANDARD
100
21CX00066
CENTROCOT
www.oeko-tex.com

AURORA

ART. 28PZ0345

Grembiule donna con pettorina
Ladies bib apron

Tessuto / Fabric
100% Poliestere / Polyester
175 gr/m²

Taglie / Sizes
UNICA / ONE SIZE
(h. 66)

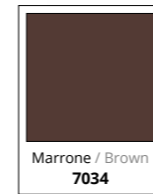
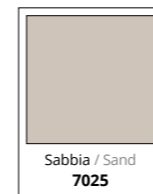

MICHELA

ART. 28PZ0189

Grembiule donna con pettorina
Ladies bib apron

Tessuto / Fabric
100% Poliestere / Polyester
180 gr/m²

Taglie / Sizes
UNICA / ONE SIZE
(h. 61 - l. 84)



*Antimacchia e
ingualcibile*
Stain resistant,
crease resistant

*Antimacchia e
ingualcibile*
Stain resistant,
crease resistant





HORECA
GREMBIULI
APRONS

**OEKO
TEX®** STANDARD
100
21CX00066
CENTROCOT
www.oeko-tex.com

EDDIE
ART. 28PZ0450
Grembiule lungo unisex
Unisex long apron

Tessuto / Fabric
35% Cotone / Cotton
65% Poliestere / Polyester
195 gr/m²

Taglie / Sizes
UNICA / ONE SIZE
(h. 70)



Arancione / Orange
1013

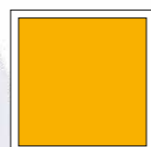

Giallo / Yellow
0031

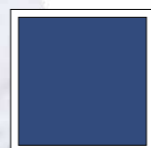

Blu / Blue
4015

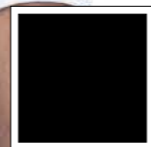

Nero / Black
8000

BOBBY
ART. 28PZ0451

Grembiule unisex / Unisex apron

Tessuto / Fabric
35% Cotone / Cotton
65% Poliestere / Polyester
195 gr/m²

Taglie / Sizes
UNICA / ONE SIZE
(h. 43,5)

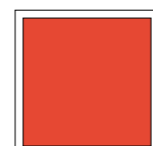

Arancione / Orange
1013

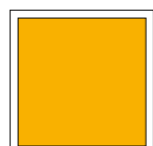

Giallo / Yellow
0031



Blu / Blue
4015



Nero / Black
8000

↓ **KYLE**
ART. 28BE0205
Berretto
Cap
P. 129





HORECA
GREMBIULI
APRONS

Antimacchia e
ingualcibile
Stain resistant,
crease resistant

MAICA e
ART. 28PZ0383

Grembiule donna / Ladies apron

Tessuto / Fabric
100% Poliestere / Polyester
200 gr/m²

Taglie / Sizes
UNICA / ONE SIZE
(h. 40)

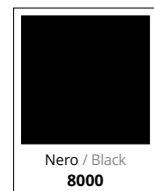

DEVON
ART. 28PZ0460

Grembiule unisex / Unisex apron

Tessuto / Fabric
100% Poliestere / Polyester
150 gr/m²

Taglie / Sizes
UNICA / ONE SIZE
(h. 41,5)

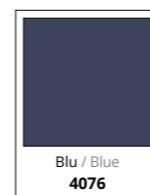

OEKO
TEX®
STANDARD
100
21CX00066
CENTROCOT
www.oeko-tex.com



HORECA
GREMBIULI
APRONS

**OEKO
TEX®** STANDARD
100
21CX00066
CENTROCOT
www.oeko-tex.com

ANCONA

ART. 28PZ0014

Grembiule unisex / Unisex apron

Tessuto / Fabric
100% Poliestere / Polyester
175 gr/m²

Taglie / Sizes
UNICA / ONE SIZE
(h. 69 - l. 98)



Antimacchia
e ingualcibile
Stain resistant,
crease resistant

NAPOLI

ART. 28PZ0013

Grembiule lungo unisex
Unisex long apron

Tessuto / Fabric
100% Poliestere / Polyester
175 gr/m²

Taglie / Sizes
UNICA / ONE SIZE
(h. 94 - l. 98)

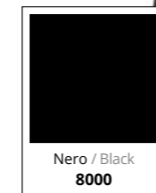

Antimacchia
e ingualcibile
Stain resistant,
crease resistant





HORECA
GREMBIULI
APRONS

OEKO
TEX®
STANDARD
100
21CX00066
CENTROCOT
www.oeko-tex.com

PALERMO
ART. 28PZ0015

Grembiule unisex / Unisex apron

Tessuto / Fabric
100% Poliestere / Polyester
175 gr/m²

Taglie / Sizes
UNICA / ONE SIZE
(h. 43 - l. 86)



Antimacchia e
ingualcibile
Stain resistant,
crease resistant

COMO
ART. 28PZ0016

Grembiule unisex / Unisex apron

Tessuto / Fabric
100% Poliestere / Polyester
175 gr/m²

Taglie / Sizes
UNICA / ONE SIZE
(h. 30 - l. 68)



Antimacchia e
ingualcibile
Stain resistant,
crease resistant



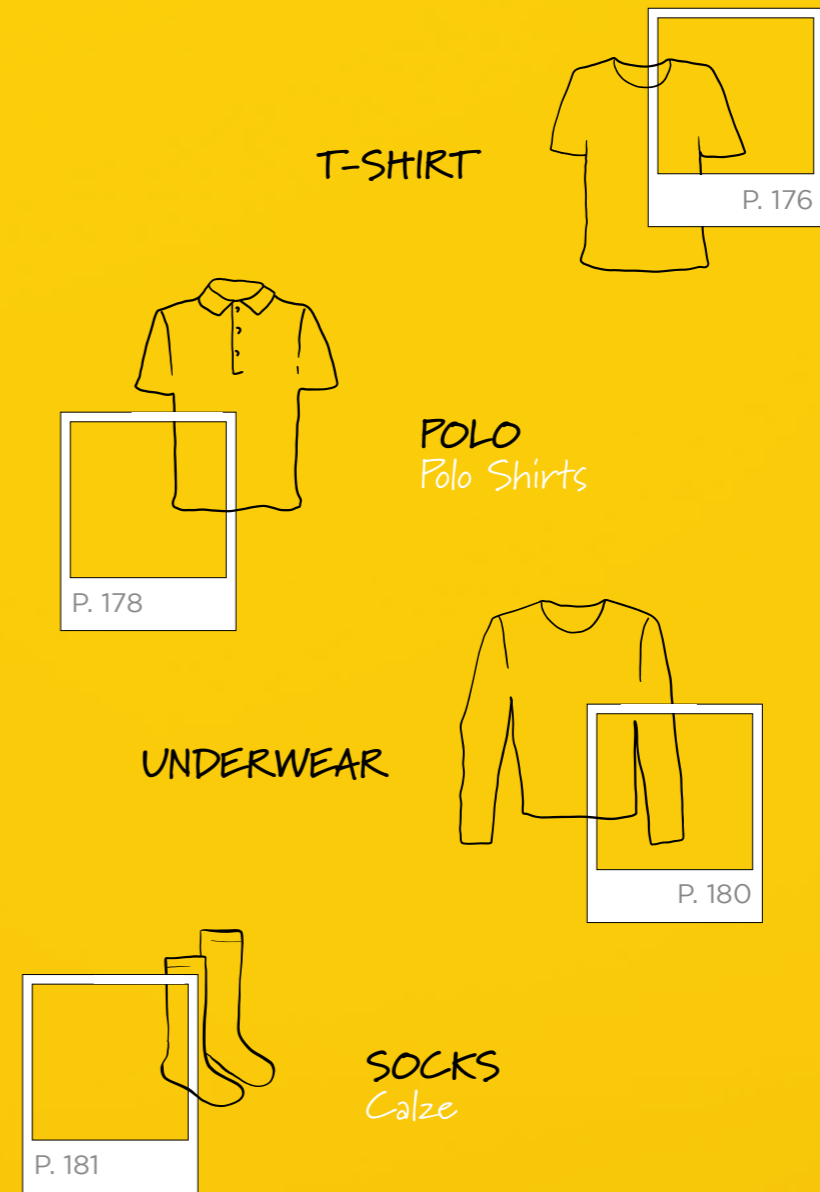



HORECA
MAGLIERIA E UNDERWEAR
T-SHIRTS, POLOS AND UNDERWEAR

PARIS
ART. 20MA0003
T-shirt

Tessuto / Fabric
100% Cotone mercerizzato
Mercerized cotton
140 gr/m²

Taglie / Sizes
S - 3XL

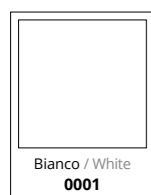

ISCHIA
ART. 20MA0004
T-shirt

Tessuto / Fabric
100% Cotone / Cotton
145 gr/m²

Taglie / Sizes
S - 3XL

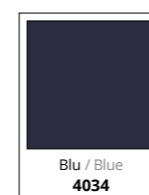



HORECA
MAGLIERIA E UNDERWEAR
T-SHIRTS, POLOS AND UNDERWEAR

**OEKO
TEX®** STANDARD
100
21CX00066
CENTROCOT
www.oeko-tex.com

SUMMER
ART. 20MA0253
Polo ML / Polo shirt LS

Tessuto / Fabric
100% Cotone piquet / Piquet
cotton
180 gr/m²

Taglie / Sizes
XS - 4XL



SUMMER
ART. 20MA0001
Polo MC / Polo shirt SS

Tessuto / Fabric
100% Cotone piquet / Piquet
cotton
180 gr/m²

Taglie / Sizes
XS - 4XL

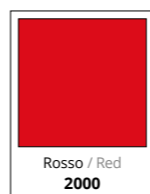



HORECA
MAGLIERIA E UNDERWEAR
T-SHIRTS, POLOS AND UNDERWEAR



T-SHIRT
ART. 19MA0249

T-shirt invernale / Winter t-shirt

Tessuto / Fabric
100% Polipropilene cavo / Hollow polypropylene
135 gr/m²

Taglie / Sizes
S - 2XL

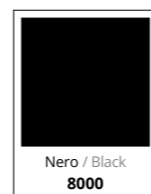

T-SHIRT
ART. 19MA0250

T-shirt invernale ML / Winter LS t-shirt

Tessuto / Fabric
100% Polipropilene cavo / Hollow polypropylene
135 gr/m²

Taglie / Sizes
S - 2XL

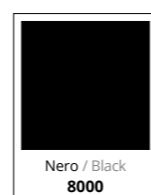

CALZAMAGLIA

ART. 19CZ0063

Calzamaglia invernale / Winter tights

Tessuto / Fabric
100% Polipropilene cavo / Hollow polypropylene
135 gr/m²

Taglie / Sizes
S - 2XL

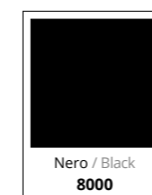

CALZA

ART. 19CZ0002

Calza invernale / Winter socks

Tessuto / Fabric
30% Viscosa / Viscose
60% Polipropilene / Polypropylene
5% Poliammide / Polycarbonate
5% Elastan

Taglie / Sizes

35/37
38/40
41/43
44/46



*Libera il tuo stile
in tutto ciò che fai*



*Release your style,
whatever you do*

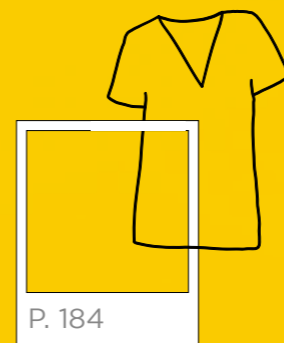

P. 184

CASACCHE
Tunics

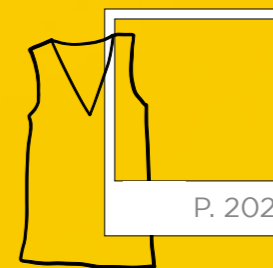

P. 202

SCAMICIATI
Pinafores

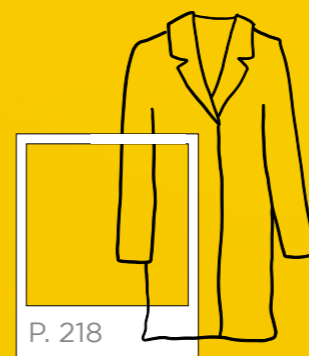

P. 218

CAMICI
Coats



HORECA
CASACCHE E CAMICI
TUNICS AND COATS

**OEKO
TEX®** STANDARD
100
21CX00066
CENTROCOT
www.oeko-tex.com

MATILDE
ART. 28CS1695

Casacca Donna / Ladies Tunic

Tessuto / Fabric
35% Cotone / Cotton
65% Poliestere / Polyester
130 gr/m²

Taglie / Sizes
XS - 3XL

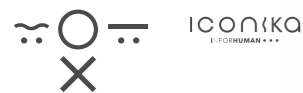

ICONIKA
E-COMMERCE

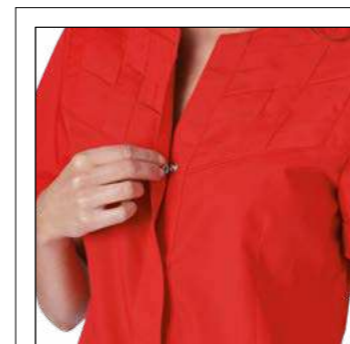
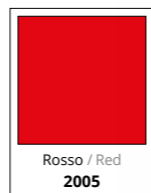
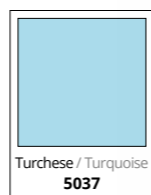

Chiusura nascosta con bottoni
a pressione / Hidden snap
buttons closure

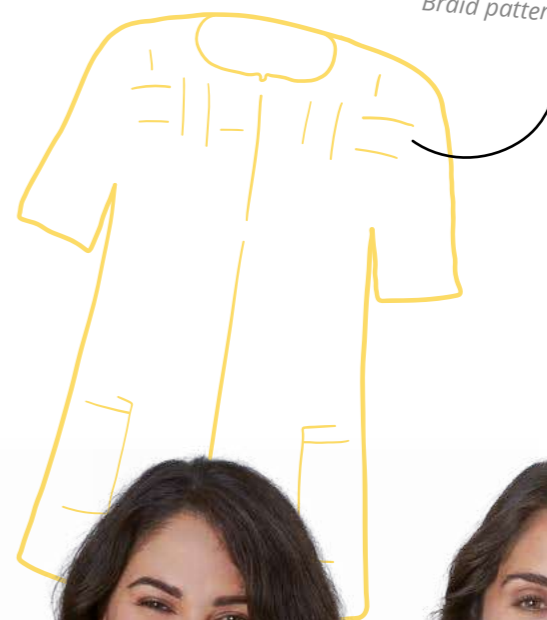

Motivo intreccio
su carrè davanti
Braid pattern on front yoke





HORECA
CASACCHE E CAMICI
TUNICS AND COATS



Profili e dettagli
a contrasto
Color contrast piping and details



ELEONORA
ART. 28CS1693

Casacca Donna / Ladies Tunic

Tessuto / Fabric
35% Cotone / Cotton
65% Poliestere / Polyester
125 gr/m²

Taglie / Sizes
XS - 3XL

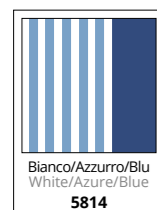
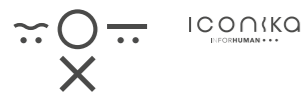

BERTIE
ART. 28CS1594

Casacca Donna / Ladies Tunic

Tessuto / Fabric
35% Cotone / Cotton
65% Poliestere / Polyester
130 gr/m²

Taglie / Sizes
XS - 3XL



Chiusura laterale
nascosta con zip
Hidden side zip closure



HORECA
CASACCHE E CAMICI
TUNICS AND COATS

**OEKO
TEX®** STANDARD
100
21CX00066
CENTROCOT
www.oeko-tex.com

ALIX
ART. 28CS1592

Casacca Donna / Ladies Tunic

Tessuto / Fabric
35% Cotone / Cotton
65% Poliestere / Polyester
130 gr/m²

Taglie / Sizes
XS - 3XL

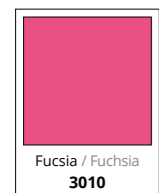
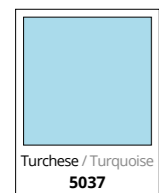



HORECA
CASACCHE E CAMICI
TUNICS AND COATS

**OEKO
TEX®**
STANDARD
100
21CX00066
CENTROCOT
www.oeko-tex.com

Disponibile anche la variante
a manica lunga AVERILL p. 210

Available also with long sleeves
AVERILL p. 210

ALPHA
ART. 28CS1593

Casacca Donna / Ladies Tunic

Tessuto / Fabric
35% Cotone / Cotton
65% Poliestere / Polyester
130 gr/m²

Taglie / Sizes
XS - 3XL

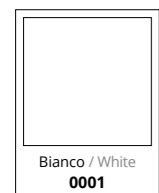
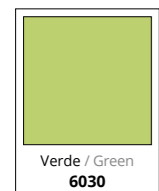



HORECA
CASACCHE E CAMICI
TUNICS AND COATS

OEKO
TEX®
STANDARD
100
21CX00066
CENTROCOT
www.oeko-tex.com

GIOIA
ART. 28CS1424
Casacca Donna / Ladies Tunic

Tessuto / Fabric
35% Cotone / Cotton
65% Poliestere / Polyester
130 gr/m²

Taglie / Sizes
XS - 3XL



Apertura zip su manica
Zip opening on the sleeves

DORA
ART. 28CS1306

Casacca Donna / Ladies Tunic

Tessuto / Fabric
35% Cotone / Cotton
65% Poliestere / Polyester
130 gr/m²

Taglie / Sizes
XS - 3XL

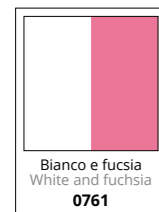

HORECA
CASACCHE E CAMICI / TUNICS AND COATS



HORECA
CASACCHE E CAMICI
TUNICS AND COATS

**OEKO
TEX®** STANDARD
100
21CX00066
CENTROCOT
www.oeko-tex.com

DANIELA
ART. 28CS0058

Casacca Donna / Ladies Tunic

Tessuto / Fabric
100% Cotone piquet millerighe / Cotton piquet
micro striped
124 gr/m²

Taglie / Sizes
XS - 2XL



VALERIA
ART. 28CS0403

Casacca Donna / Ladies Tunic

Tessuto / Fabric
35% Cotone / Cotton
65% Poliestere / Polyester
130 gr/m²

Taglie / Sizes
XS - 3XL

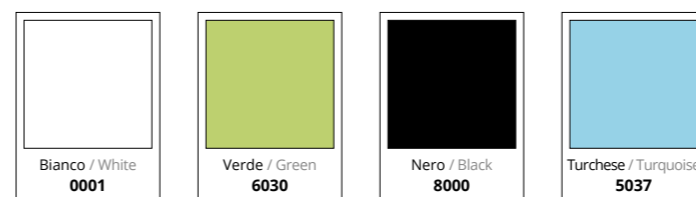



HORECA
CASACCHE E CAMICI
TUNICS AND COATS

OEKO
TEX®
STANDARD
100
21CX00066
CENTROCOT
www.oeko-tex.com

GRETEL

ART. 28CS0859

Casacca Donna / Ladies Tunic

Tessuto / Fabric

35% Cotone / Cotton
65% Poliestere / Polyester
130 gr/m²

Taglie / Sizes

XS - 3XL



Viola e bianco
Violet and white
3703

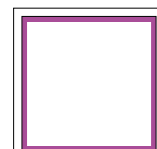

Bianco e viola
White and violet
0725



GARDENIA

ART. 28CS0047

Casacca Donna / Ladies Tunic

Tessuto / Fabric

35% Cotone / Cotton
65% Poliestere / Polyester
130 gr/m²

Taglie / Sizes

S - 3XL



Turchese / Turquoise
0791

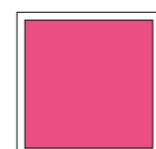

Fucsia / Fuchsia
0797





HORECA
CASACCHE E CAMICI
TUNICS AND COATS

**OEKO
TEX®** STANDARD
100
21CX00066
CENTROCOT
www.oeko-tex.com

ROBERTO ^e
ART. 28CS1426
Casacca Uomo / Man Tunic

Tessuto / Fabric
35% Cotone / Cotton
65% Poliestere / Polyester
130 gr/m²

Taglie / Sizes
S - 3XL

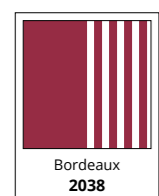

Chiusura
con zip
Zip closure

ILEANA ^e
ART. 28CS1423
Casacca Donna / Ladies Tunic

Tessuto / Fabric
35% Cotone / Cotton
65% Poliestere / Polyester
130 gr/m²

Taglie / Sizes
XS - 3XL

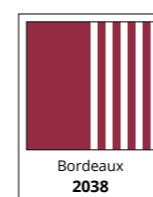

Chiusura
con zip
Zip closure



HORECA
CASACCHE E CAMICI
TUNICS AND COATS

**OEKO
TEX®** STANDARD
100
21CX00066
CENTROCOT
www.oeko-tex.com

ANNA
ART. 28CS0052

Casacca Donna / Ladies Tunic

Tessuto / Fabric
35% Cotone / Cotton
65% Poliestere / Polyester
130 gr/m²

Taglie / Sizes
S - 2XL

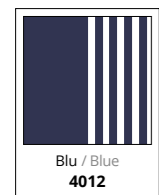
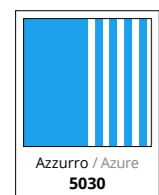

SILVIA
ART. 28CS0604

Casacca Donna / Ladies Tunic

Tessuto / Fabric
35% Cotone / Cotton
65% Poliestere / Polyester
130 gr/m²

Taglie / Sizes
S - 2XL

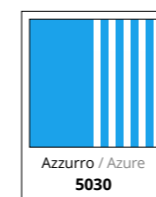



HORECA
CASACCHE E CAMICI
TUNICS AND COATS

OEKO
TEX®
STANDARD
100
21CX00066
CENTROCOT
www.oeko-tex.com

MARA
ART. 28CS1694

Casacca Donna / Ladies Tunic

Tessuto / Fabric
35% Cotone / Cotton
65% Poliestere / Polyester
130 gr/m²

Taglie / Sizes
XS - 3XL



Tasche davanti
Front pockets

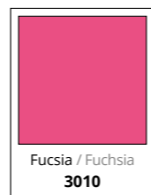
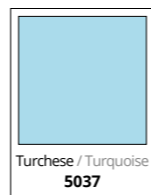

Strass applicati
Rhinestones applied

Chiusura con
bottoni e
occhielli
Closure with buttons
and buttonholes

Manica
corta scesa
Short dropped
sleeve





HORECA
SCAMICIATI
PINAFORES

**OEKO
TEX®** STANDARD
100
21CX00066
CENTROCOT
www.oeko-tex.com

MELANY
ART. 28SC0068

Scamiciato Donna
Ladies Pinafore

Tessuto / Fabric
35% Cotone / Cotton
65% Poliestere / Polyester
130 gr/m²

Taglie / Sizes
S - 2XL

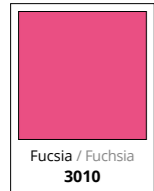



HORECA
SCAMICIATI
PINAFORES

**OEKO
TEX®** STANDARD
100
21CX00066
CENTROCOT
www.oeko-tex.com

LIZZY
ART. 28SC0056

Scamiciato Donna / Ladies Pinafore

Tessuto / Fabric
35% Cotone / Cotton
65% Poliestere / Polyester
130 gr/m²

Taglie / Sizes
XS - 3XL

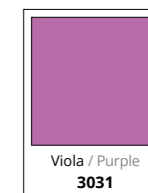

DARCY
ART. 28SC0103

Scamiciato Donna / Ladies Pinafore

Tessuto / Fabric
35% Cotone / Cotton
65% Poliestere / Polyester
130 gr/m²

Taglie / Sizes
XS - 3XL

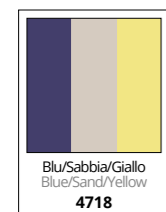



HORECA
CASACCHE E CAMICI
TUNICS AND COATS

**OEKO
TEX®** STANDARD
100
21CX00066
CENTROCOT
www.oeko-tex.com

MELISSA
ART. 28CS1696

Casacca Donna / Ladies Tunic

Tessuto / Fabric
35% Cotone / Cotton
65% Poliestere / Polyester
130 gr/m²

Taglie / Sizes
XS - 3XL

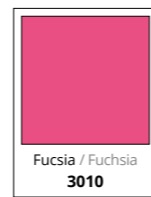
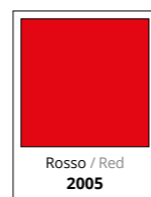
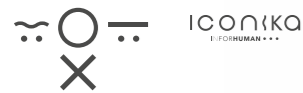

Polsini con
bottone
Buttoned cuffs

Chiusura con
bottoni e occhielli
Closure with buttons and
buttonholes

Apertura laterale con
bottoni sui fianchi
Side opening on the sides
with buttons

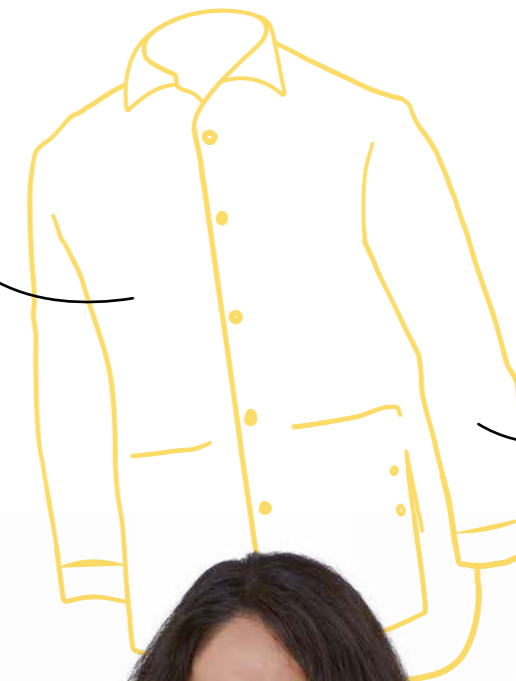



HORECA
CASACCHE E CAMICI
TUNICS AND COATS

**OEKO
TEX®** STANDARD
100
21CX00066
CENTROCOT
www.oeko-tex.com

Disponibile anche la variante
a manica corta ALPHA p. 190

Available also with short sleeves
ALPHA p. 190

Maniche lunghe
arrotolabili
Foldable sleeves

AVERILL
ART. 28CS1612

Casacca Donna / Ladies Tunic

Tessuto / Fabric
35% Cotone / Cotton
65% Poliestere / Polyester
130 gr/m²

Taglie / Sizes
XS - 3XL

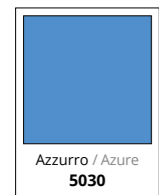
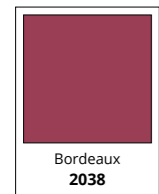



HORECA
CASACCHE E CAMICI
TUNICS AND COATS

**OEKO
TEX®** STANDARD
100
21CX00066
CENTROCOT
www.oeko-tex.com

INDY e
ART. 28CS1595

Casacca Donna / Ladies Tunic

Tessuto / Fabric
35% Cotone / Cotton
65% Poliestere / Polyester
130 gr/m²

Taglie / Sizes
XS - 3XL

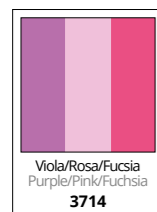

Maniche lunghe
arrotolabili
Foldable sleeves

ELITA
ART. 28CS1316

Casacca Donna / Ladies Tunic

Tessuto / Fabric
35% Cotone / Cotton
65% Poliestere / Polyester
130 gr/m²

Taglie / Sizes
XS - 3XL



Maniche lunghe
arrotolabili
Foldable sleeves

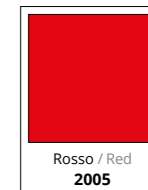
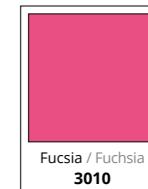



HORECA
CASACCHE E CAMICI
TUNICS AND COATS



CRISTINA
ART. 28CS0066

Casacca Donna / Ladies Tunic

Tessuto / Fabric
35% Cotone / Cotton
65% Poliestere / Polyester
130 gr/m²

Taglie / Sizes
S - 2XL

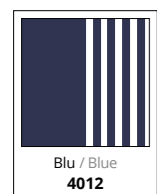

FRANCESCO
ART. 28CS1425

Casacca Uomo / Man Tunic

Tessuto / Fabric
35% Cotone / Cotton
65% Poliestere / Polyester
130 gr/m²

Taglie / Sizes
S - 3XL



ELETTRA
ART. 28CS1434

Casacca Donna / Ladies Tunic

Tessuto / Fabric
35% Cotone / Cotton
65% Poliestere / Polyester
130 gr/m²

Taglie / Sizes
XS - 3XL

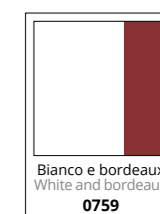

Chiusura nascosta con
bottoni e occhielli
Hidden buttons closure



HORECA
CASACCHE E CAMICI
TUNICS AND COATS

**OEKO
TEX®** STANDARD
100
21CX00066
CENTROCOT
www.oeko-tex.com

SANDY
ART. 28CS0063

Casacca Donna / Ladies Tunic

Tessuto / Fabric
35% Cotone / Cotton
65% Poliestere / Polyester
130 gr/m²

Taglie / Sizes
S - 2XL

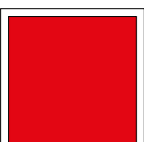

Rosso / Red
2005

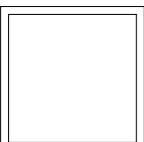

Bianco / White
0001

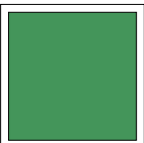

Verde / Green
6023

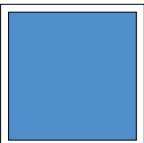

Azzurro / Azure
5030

Maniche
arrotolabili
Foldable sleeves





HORECA
CASACCHE E CAMICI
TUNICS AND COATS

**OEKO
TEX®** STANDARD
100
21CX00066
CENTROCOT
www.oeko-tex.com

CLEO

ART. 28CA0487/00-0742

Camice Donna / Ladies Coat

Tessuto / Fabric

35% Cotone / Cotton
65% Poliestere / Polyester
130 gr/m²

Taglie / Sizes

XS - 3XL

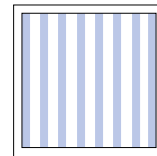

Riga Bianco/Azzurro
Striped White/Azure
5814



MIA

ART. 28CA0487/00-0001

Camice Donna / Ladies Coat

Tessuto / Fabric

35% Cotone / Cotton
65% Poliestere / Polyester
130 gr/m²

Taglie / Sizes

XS - 3XL

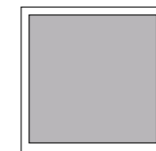

Grigio / Grey
8045

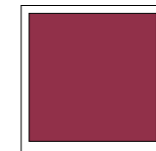

Bordeaux
2038





HORECA
CASACCHE E CAMICI
TUNICS AND COATS

**OEKO
TEX®** STANDARD
100
21CX00066
CENTROCOT
www.oeko-tex.com

DILETTA
ART. 28CA0275

Camice Donna / Ladies Coat

Tessuto / Fabric
100% Cotone / Cotton
140 gr/m²

Taglie / Sizes
S - 2XL



MONTEREY
ART. 28CA0211

Camice Donna / Ladies Coat

Tessuto / Fabric
100% Cotone / Cotton
133 gr/m²

Taglie / Sizes
XS - 3XL



BRENDA
ART. 28CA0035

Camice Donna / Ladies Coat

Tessuto / Fabric
100% Cotone / Cotton
110 gr/m²

Taglie / Sizes
S - 2XL

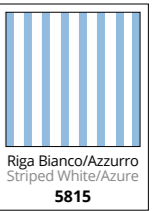



HORECA
CASACCHE E CAMICI
TUNICS AND COATS

**OEKO
TEX®** STANDARD
100
21CX00066
CENTROCOT
www.oeko-tex.com

CAPRI
ART. 16CA0024
Camice Uomo / Man Coat

Tessuto / Fabric
100% Cotone / Cotton
160 gr/m²

Taglie / Sizes
S - 3XL

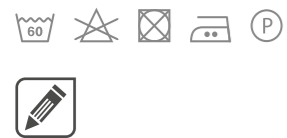

Chiusura nascosta
con bottoni e
occhielli
Hidden buttons closure

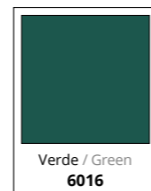

ROBERTA
ART. 16CA0026
Camice Donna / Ladies Coat

Tessuto / Fabric
35% Cotone / Cotton
65% Poliestere / Polyester
130 gr/m²

Taglie / Sizes
40 - 60

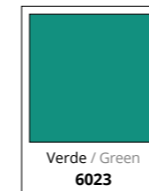

Chiusura nascosta
con bottoni e
occhielli
Hidden buttons closure

Martingala
Half belt

ELBA
ART. 16CA0027
Camice Donna / Ladies Coat

Tessuto / Fabric
100% Cotone / Cotton
160 gr/m²

Taglie / Sizes
S - 2XL





**SIGGI**
BEAUTY

Veste la bellezza
e il benessere.

Clothes beauty
and wellness.

*Fai della bellezza
il tuo stile quotidiano*



*Make beauty trends
your daily style*

In un mondo frenetico, in cui ritmi a volte troppo rapidi scandiscono il nostro tempo, siamo alla ricerca di Equilibrio e Benessere. Ritrova il battito del tuo cuore e ascoltalo. Crea ambienti di pace. Respira profumi che donano quiete. Indossa abiti in sintonia con i tuoi movimenti e il tuo corpo. Siggs Beauty è eleganza, raffinatezza, armonia.

In this hectic world, where our time passes at full speed, we're searching for wellness and balance. Find out your own heartbeat and listen to it. Create peaceful environments. Wear clothes in harmony with your motions and with your body. Siggs Beauty is elegance, smartness, harmony.



CASACCHE
Tunics

SCAMICIATI
Pinafores



GREMBIULI
Aprons

PANTALONI
Trousers

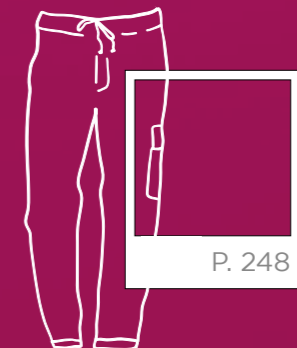



BEAUTY CASACCA TUNIC



LOLA ART. 63CS1699/00-1149 Casacca Donna / Woman Tunic

Tessuto / Fabric
100% Cotone / Cotton
125 gr/m²

Taglie / Sizes
XS - 2XL

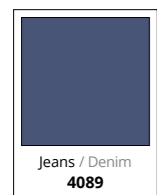

Tasca sul davanti
Front pocket

Pinces su spalla sinistra
Darts on the right shoulder

Collo a "V" asimmetrico
Asymmetrical "V" neck



Apertura diagonale con zip rovesciata
Diagonal opening with reverse zipper

Nuovo tessuto Jeans
New denim fabric

LOLA ART. 63CS1699/00-0001 Casacca Donna / Woman Tunic

Tessuto / Fabric
35% Cotone / Cotton
65% Poliestere / Polyester
130 gr/m²

Taglie / Sizes
XS - 2XL

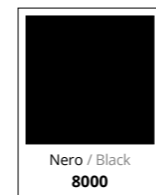

Tasca sul davanti
Front pocket

Collo a "V" asimmetrico
Asymmetrical "V" neck

Pinces su spalla sinistra
Darts on the right shoulder



Apertura diagonale con zip rovesciata
Diagonal opening with reverse zipper



BEAUTY CASACCA TUNIC

OEKO
TEX®
STANDARD
100
21CX00066
CENTROCOT
www.oeko-tex.com

CARMEN ART. 63CS1698

Casacca Donna / Woman Tunic

Tessuto / Fabric
55% Cotone / Cotton
42% Poliestere / Polyester
3% Elastan
160 gr/m²

Taglie / Sizes
XS - 2XL

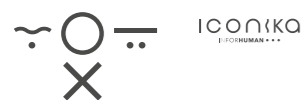

Tasche sul davanti
Front pockets



Inseriti a contrasto
per le varianti
colore grigio e
tabacco
Contrast color inserts for
tobacco and grey

Apertura con zip
rovesciata
Opening with reverse zipper



Spacchi
Laterali
Lateral vents



← KAYLA
ART. 63PA1400
Pantaloni Donna
Woman Trousers
P. 248



BEAUTY CASACCA TUNIC

OEKO
TEX®
STANDARD
100
21CX00066
CENTROCOT
www.oeko-tex.com

LOREN ART. 63CS1327

Casacca Donna / Woman Tunic

Tessuto / Fabric
35% Cotone / Cotton
65% Poliestere / Polyester
130 gr/m²

Taglie / Sizes
XS - 2XL

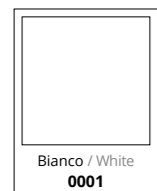

Chiusura nascosta
con zip
Hidden zip closure



JACKY ART. 63CA0492

Camice Donna / Woman Coat

Tessuto / Fabric
35% Cotone / Cotton
65% Poliestere / Polyester
130 gr/m²

Taglie / Sizes
XS - 2XL

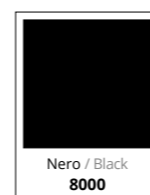

Chiusura nascosta
con bottoni a
pressione
Hidden snap buttons
closure



SCARLETT ART. 63CS1320

Casacca Donna / Woman Tunic

Tessuto / Fabric
35% Cotone / Cotton
65% Poliestere / Polyester
130 gr/m²

Taglie / Sizes
XS - 2XL

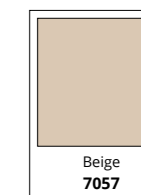

Chiusura nascosta
con bottoni a
pressione
Hidden snap buttons
closure





BEAUTY CASACCA TUNIC

STANDARD
100
OEKO
TEX®
21CX00066
CENTROCOT
www.oeko-tex.com

PAYTON ART. 63CS1325

Casacca Donna / Woman Tunic

Tessuto / Fabric
35% Cotone / Cotton
65% Poliestere / Polyester
130 gr/m²

Taglie / Sizes
XS - 2XL

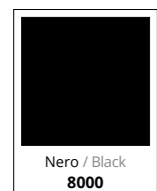
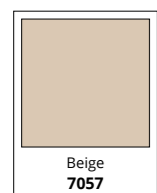

Chiusura nascosta
con bottoni
a pressione
Hidden snap
buttons closure



KELLY ART. 63CS1329

Casacca Donna / Woman Tunic

Tessuto / Fabric
35% Cotone / Cotton
65% Poliestere / Polyester
130 gr/m²

Taglie / Sizes
XS - 2XL

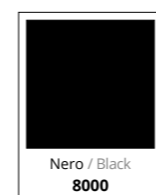

Chiusura nascosta
con bottoni a pressione
nella parte inferiore
Hidden snap buttons
closure on lower part





BEAUTY CASACCA TUNIC

OEKO
TEX®
STANDARD
100
21CX00066
CENTROCOT
www.oeko-tex.com

CASSANDRA

ART. 63CS1333

Casacca Donna / Woman Tunic

Tessuto / Fabric
35% Cotone / Cotton
65% Poliestere / Polyester
130 gr/m²

Taglie / Sizes
XS - 2XL



Bianco / White
0001



Nero / Black
8000

JESS

ART. 63CS1330

Casacca Donna / Woman Tunic

Tessuto / Fabric
35% Cotone / Cotton
65% Poliestere / Polyester
130 gr/m²

Taglie / Sizes
XS - 2XL

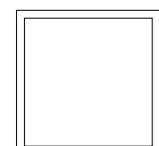

Bianco / White
0001

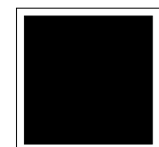

Nero / Black
8000





BEAUTY
SCAMICIATO
PINAFORE

STANDARD
100
OEKO
TEX®
21CX00066
CENTROCOT
www.oeko-tex.com

CINDY
ART. 63SC0111
Scamiciato Donna
Woman Pinafore

Tessuto / Fabric
100% Poliestere / Polyester
170 gr/m²

Taglie / Sizes
I° - II°

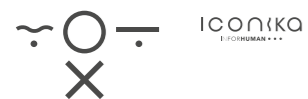

Chiusura con lacci allacciabile davanti e dietro / Closure with laces fasten on front and back



Antimacchia e
ingualcibile
Stain resistant,
crease resistant

Tasche
davanti
Front pockets





BEAUTY
SCAMICIATO
PINAFORE

OEKO
TEX®
STANDARD
100
21CX00066
CENTROCOT
www.oeko-tex.com

MEGAN
ART. 63SC0110
Scamiciato Donna
Woman Pinafore

Tessuto / Fabric
100% Poliestere / Polyester
170 gr/m²

Taglie / Sizes
I° - II°

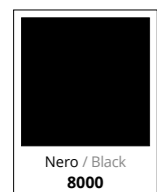
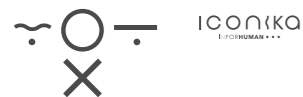

*Scegli tu
come indossarlo!*
You choose
how to wear it!



Chiusura con lacci allacciabile
davanti e dietro / Closure with
laces fasten on front and back



Scegli come indossarlo: annoda
il cinturino davanti o sul retro
Choose how to wear: tie the belt
on front or back

*Antimacchia
e ingualcibile*
Stain resistant,
crease resistant



*Doppia
tasca*
Double pocket



BEAUTY SCAMICIATO PINAFORE

OEKO
TEX®
STANDARD
100
21CX00066
CENTROCOT
www.oeko-tex.com

Antimacchia
e ingualcibile
Stain resistant,
crease resistant

SERENITY ART. 63SC0095

Scamciato Donna / Woman Pinafore

Tessuto / Fabric
100% Poliestere / Polyester
180 gr/m²

Taglie / Sizes
UNICA / ONE SIZE



Chiusura con
lacci sul retro
Back closure
with laces



GEMMA ART. 63SC0098

Scamciato Donna / Woman Pinafore

Tessuto / Fabric
19% Cotone / Cotton
80% Poliestere / Polyester
1% Elastan
180 gr/m²

Taglie / Sizes
UNICA / ONE SIZE

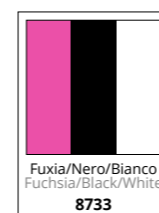

Chiusura con lacci sul
retro / Back closure
with laces





BEAUTY
SCAMICIATO
PINAFORE

OEKO
TEX®
STANDARD
100
21CX00066
CENTROCOT
www.oeko-tex.com

JAIDEN
ART. 63SC0090

Scamiciato Donna
Woman Pinafore

Tessuto / Fabric
100% Poliestere / Polyester
180 gr/m²

Taglie / Sizes
XS - 2XL



Antimacchia
e ingvalcibile
Stain resistant,
crease resistant



Chiusura con lacci allacciabile da
vanti e dietro / Closure with laces
fasten on front and back

MARYLINE
ART. 63SC0087

Scamiciato Donna
Woman Pinafore

Tessuto / Fabric
100% Poliestere / Polyester
180 gr/m²

Taglie / Sizes
UNICA / ONE SIZE

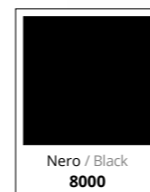

Antimacchia
e ingvalcibile
Stain resistant,
crease resistant





BEAUTY GREMBIULE APRON

OEKO
TEX®
STANDARD
100
21CX00066
CENTROCOT
www.oeko-tex.com

WOOPY ART. 63SC0086

Scamiciato Donna / Woman Pinafore

Tessuto / Fabric
100% Poliestere / Polyester
180 gr/m²

Taglie / Sizes
I° - II°



Antimacchia
e ingualcibile
Stain resistant,
crease resistant



MALIKA ART. 63PZ0339

Grebiule Donna
Woman Apron

Tessuto / Fabric
100% Poliestere / Polyester
180 gr/m²

Taglie / Sizes
UNICA / ONE SIZE

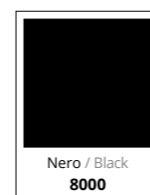

Antimacchia
e ingualcibile
Stain resistant,
crease resistant





BEAUTY PANTALONI TROUSERS

OEKO
TEX®
STANDARD
100
21CX00066
CENTROCOT
www.oeko-tex.com

KAYLA ART. 63PA1400

Pantaloni Donna
Woman Trousers

Tessuto / Fabric
55% Cotone / Cotton
42% Poliestere / Polyester
3% Elastan
160 gr/m²

Taglie / Sizes
XS - 2XL



Elastico
in vita
*Waist with
elastic*

Tasche
davanti
Front pockets



Banda laterale in
contrasto per le
varianti colore grigio
e tabacco
*Sideband contrast color for
tobacco and grey*

← **CARMEN**
ART. 63CS1698
Casacca Donna
Woman Tunic
P. 230



BEAUTY PANTALONI TROUSERS

STEFANY ART. 63PA0983

Pantaloni Donna
Woman Trousers

Tessuto / Fabric
70% Cotone / Cotton
25% Poliammide / Polyamide
5% Elastan
115 gr/m²

Taglie / Sizes
XS - 2XL



*Piquet elasticizzato
con lavorazione a nido
d'ape: traspirabilità,
confort e stiro facile*

*Stretch piquet: the smart
honeycomb weave makes
this fabric very breathable,
comfortable and easy ironing*



HAPPY ART. 63PA0995

Pantaloni Donna / Woman Trousers

Tessuto / Fabric
35% Cotone / Cotton
65% Poliestere / Polyester
130 gr/m²

Taglie / Sizes
XS - 2XL

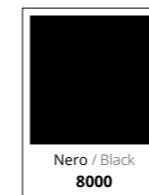

OEKO
TEX®
STANDARD
100
21CX00066
CENTROCOT
www.oeko-tex.com



BEAUTY
PANTALONI
TROUSERS



GEREMY

ART. 63PA0986/00-0761

Pantaloni Uomo / Man Trousers

Tessuto / Fabric
96% Cotone / Cotton
4% Elastan
115 gr/m²

Taglie / Sizes
XS - 2XL



Vita
elasticizzata
Elastic waist



Tasca
dietro
Rear pocket

Tessuto stretch
massimo comfort
Stretch fabric for your
best comfort

OWEN

ART. 63CS1331/00-0761

Casacca Uomo / Man Tunic

Tessuto / Fabric
96% Cotone / Cotton
4% Elastan
115 gr/m²

Taglie / Sizes
XS - 2XL

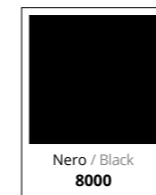

Tessuto stretch
massimo comfort
Stretch fabric for your
best comfort



Veste la cura e
l'attenzione per
le persone.

Clothes those who care
for people everyday.

Cura e attenzione vestono uno stile libero

Care and attention wear a free style

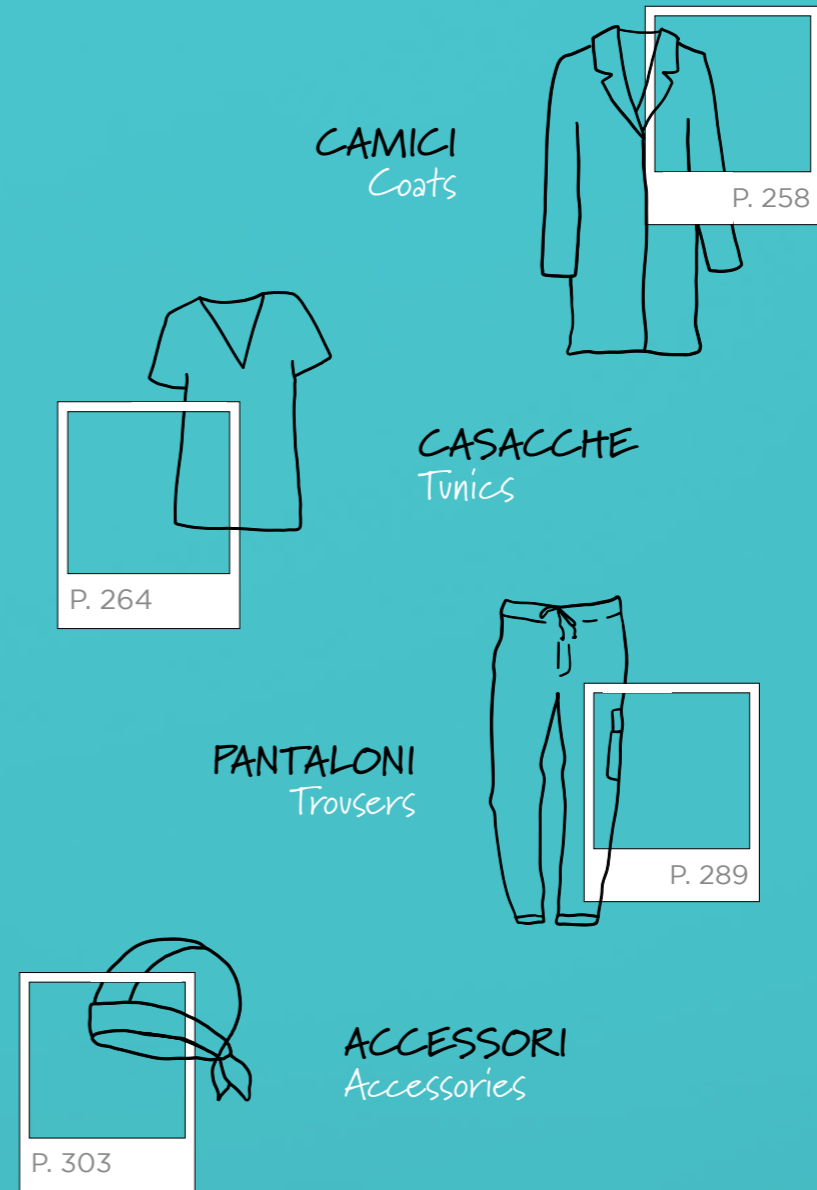



DR.BLUE
CAMICE
COAT

**OEKO
TEX®** STANDARD
100
21CX00066
CENTROCOT
www.oeko-tex.com

BLUMMER
ART. 04CA0236
Camice / Coat

Tessuto / Fabric
100% Cotone / Cotton
Gabardine 190 gr/m²

Taglie / Sizes
44 - 60



*Camice classico
con martingala
posteriore*
Classic coat with
back half-belt

DUKE
ART. 04CA0175
Camice / Coat

Tessuto / Fabric
100% Cotone (doppio ritorto)
Cotton (twine thickness)
Garbadine 170 gr/m²

Taglie / Sizes
44 - 60

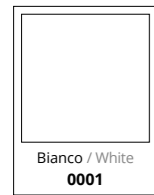

**Camice con soffiato su schiena
e tasche; martingala posteriore**
Coat with folding on the back and
pockets; back half-belt





DR.BLUE
CAMICE
COAT

**OEKO
TEX®** STANDARD
100
21CX00066
CENTROCOT
www.oeko-tex.com

DRIMMER
ART. 04CA0171
Camice / Coat

Tessuto / Fabric
100% Cotone (doppio ritorto)
Cotton (twine thickness)
Garbadine 170 gr/m²

Taglie / Sizes
38 - 56

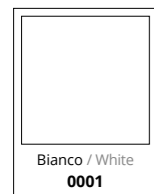

Camice classico con martingala
posteriore / Classic coat with back
side half-belt

MARIS
ART. 04CA0512
Camice / Coat

Tessuto / Fabric
55% Cotone / Cotton
42% Poliestere / Polyester
3% Elastan
160 gr/m²

Taglie / Sizes
38 - 56



Tessuto
elasticizzato
Stretch fabric



Chiusura con
bottoni a pressione
Snap buttons closure

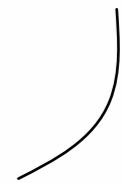



DR.BLUE
CAMICE
COAT

**OEKO
TEX®** STANDARD
100
21CX00066
CENTROCOT
www.oeko-tex.com

ONER
ART. 04CA0238
Camice / Coat

Tessuto / Fabric
100% Cotone / Cotton
Garbadine 190 gr/m²

Taglie / Sizes
38 - 56



REYNARD
ART. 04CA0173
Camice / Coat

Tessuto / Fabric
100% Cotone (doppio ritorto)
Cotton (twine thickness)
Garbadine 170 gr/m²

Taglie / Sizes
38 - 56

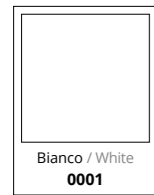

Camice sfiancato lunghezza $\frac{3}{4}$
Easy fitting coat length $\frac{3}{4}$



Camice classico
con martingala
posteriore
Classic coat with back side
half-belt



DR.BLUE
CASACCA
TUNIC

**OEKO
TEX®** STANDARD
100
21CX00066
CENTROCOT
www.oeko-tex.com

LIAM
ART. 04CS1692
Casacca Unisex / Unisex Tunic

Tessuto / Fabric
55% Cotone / Cotton
42% Poliestere / Polyester
3% Elastan
160 gr/m²

Taglie / Sizes
XXS - 3XL



Bianco / White
0001



Blu / Blue
4077



Grigio / Grey
8057

Tessuto
elasticizzato
Stretch fabric



Taschino doppio con dettaglio
ricamo / Double chest pocket with
embroidery detail

→ **CRUZ**
ART. 04PA1393
Pantaloni unisex
Unisex trousers
P. 294



DR.BLUE
CASACCA
TUNIC

**OEKO
TEX®** STANDARD
100
21CX00066
CENTROCOT
www.oeko-tex.com

JULIAN

ART. 04CS1533

Casacca Uomo / Man Tunic

Tessuto / Fabric

55% Cotone / Cotton
42% Poliestere / Polyester
3% Elastan
160 gr/m²

Taglie / Sizes

44 - 60



NOLAN

ART. 04CS1343/00-0761

Casacca Uomo / Man Tunic

Tessuto / Fabric

96% Cotone / Cotton
4% Elastan
115 gr/m²

Taglie / Sizes

44 - 60

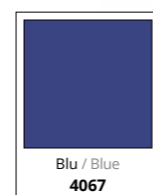

NOLAN

ART. 04CS1343/00-0757

Casacca Uomo / Man Tunic

Tessuto / Fabric

55% Cotone / Cotton
42% Poliestere / Polyester
3% Elastan
160 gr/m²

Taglie / Sizes

44 - 60



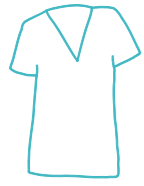

DR.BLUE
CASACCA
TUNIC

**OEKO
TEX®** STANDARD
100
21CX00066
CENTROCOT
www.oeko-tex.com

JASON e
ART. 04CS0802
Casacca Uomo / Man Tunic

Tessuto / Fabric
100% Cotone / Cotton
Gabardine 190 gr/m²

Taglie / Sizes
44 - 60

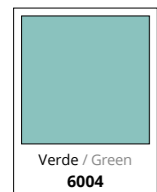

Collo, polsino e
spalla in costina
elasticizzata

Stretch fabric on neck, cuffs
and shoulders



Casacca con apertura laterale
Tunic with lateral opening

Apertura con bottoni
a pressione e zip nella
parte inferiore
Snap buttons opening and zip
on the lower part





DR.BLUE
CASACCA
TUNIC

**OEKO
TEX®** STANDARD
100
21CX00066
CENTROCOT
www.oeko-tex.com

KATE
ART. 04CS1689

Casacca Donna / Woman Tunic

Tessuto / Fabric
55% Cotone / Cotton
42% Poliestere / Polyester
3% Elastan
160 gr/m²

Taglie / Sizes
XS - 3XL

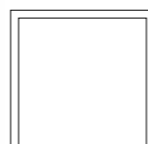

Bianco / White
0001



Blu / Blue
4077

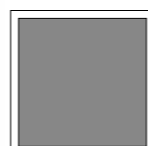

Grigio / Grey
8057



Chiusura con zip e bottone a pressione sul collo / Zip closure and snap button on the neck



Tasca con fettuccia interna / Pocket with tape inside



→ **CRUZ**
ART. 04PA1393
Pantaloni unisex
Unisex trousers
P. 300



DR.BLUE
CASACCA
TUNIC

**OEKO
TEX®** STANDARD
100
21CX00066
CENTROCOT
www.oeko-tex.com

VIVIAN

ART. 04CS1691

Casacca Donna / Woman Tunic

Tessuto / Fabric

55% Cotone / Cotton

42% Poliestere / Polyester

3% Elastan

160 gr/m²

Taglie / Sizes

XS - 3XL



Bianco / White
0001



Grigio / Grey
8057



Blu / Blue
4077

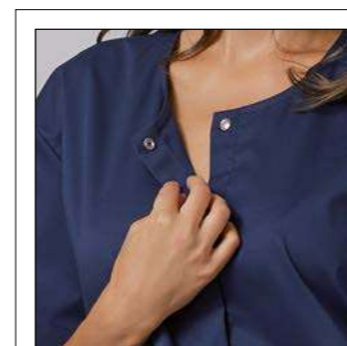

Chiusura con bottoni a pressione
Snap buttons closure



Tasche con zip rovesciata
Reversed zip on the pockets



→ **CRUZ**
ART. 04PA1393
Pantaloni unisex
Unisex trousers
P. 300



DR.BLUE
CASACCA
TUNIC

**OEKO
TEX®** STANDARD
100
21CX00066
CENTROCOT
www.oeko-tex.com

ELLIE
ART. 04CS1690
Casacca Donna / Woman Tunic

Tessuto / Fabric
100% Cotone / Cotton
Gabardine 190 gr/m²

Taglie / Sizes
XS - 3XL



→ **STAR**
ART. 04PA0441
Pantaloni
Trousers
P. 290



Fettuccia
portapenne su
taschino
Pen holder tape





DR.BLUE
CASACCA
TUNIC

JASMINE

ART. 04CS1530

Casacca Donna / Woman Tunic

Tessuto / Fabric

55% Cotone / Cotton
42% Poliestere / Polyester
3% Elastan
160 gr/m²

Taglie / Sizes

38 - 56

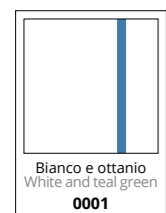

Bianco e ottanio
White and teal green
0001



Chiusura con
bottoni a pressione
Snap button closure

QUEEN

ART. 04CS1409/00-0761

Casacca Donna / Woman Tunic

Tessuto / Fabric

96% Cotone / Cotton
4% Elastan
115 gr/m²

Taglie / Sizes

38 - 56

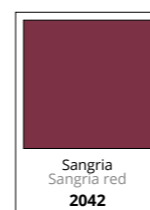

Sangria
Sangria red
2042



Verde salvia
Sage green
6088



Fascia in vita
chiusa con
bottoni a pressione
Waist closure with snap
buttons



Bianco / White
0001

QUEEN

ART. 04CS1409/00-0757

Casacca Donna / Woman Tunic

Tessuto / Fabric

55% Cotone / Cotton
42% Poliestere / Polyester
3% Elastan
160 gr/m²

Taglie / Sizes

38 - 56





DR.BLUE
CASACCA
TUNIC

**OEKO
TEX®** STANDARD
100
21CX00066
CENTROCOT
www.oeko-tex.com

CHERRY e
ART. 04CS1339/00-0761
Casacca Donna / Woman Tunic

Tessuto / Fabric
96% Cotone / Cotton
4% Elastan
115 gr/m²

Taglie / Sizes
38 - 56

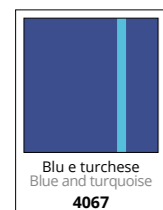

Chiusura
nascosta con zip
Hidden zip closure

CHERRY
ART. 04CS1339/00-0757
Casacca Donna / Woman Tunic

Tessuto / Fabric
55% Cotone / Cotton
42% Poliestere / Polyester
3% Elastan
160 gr/m²

Taglie / Sizes
38 - 56



Chiusura
nascosta con zip
Hidden zip closure

→ **TAMARA**
ART. 04PA0997/00-0761
Pantaloni Donna
Woman Trousers
P. 303



Cintura sul retro
Back belt



DR.BLUE CASACCA TUNIC

STANDARD
100
OEKO
TEX®
21CX00066
CENTROCOT
www.oeko-tex.com

TRACY ^e ART. 04CS1352/00-0761 Casacca Donna / Woman Tunic

Tessuto / Fabric
96% Cotone / Cotton
4% Elastan
115 gr/m²

Taglie / Sizes
38 - 56



^e TRACY ART. 04CS1352/00-0757 Casacca Donna / Woman Tunic

Tessuto / Fabric
55% Cotone / Cotton
42% Poliestere / Polyester
3% Elastan
160 gr/m²

Taglie / Sizes
38 - 56



TRUDY ^e ART. 04CS1340/00-0761 Casacca Donna / Woman Tunic

Tessuto / Fabric
96% Cotone / Cotton
4% Elastan
115 gr/m²

Taglie / Sizes
38 - 56



TRUDY ART. 04CS1340/00-0757 Casacca Donna / Woman Tunic

Tessuto / Fabric
55% Cotone / Cotton
42% Poliestere / Polyester
3% Elastan
160 gr/m²

Taglie / Sizes
38 - 56

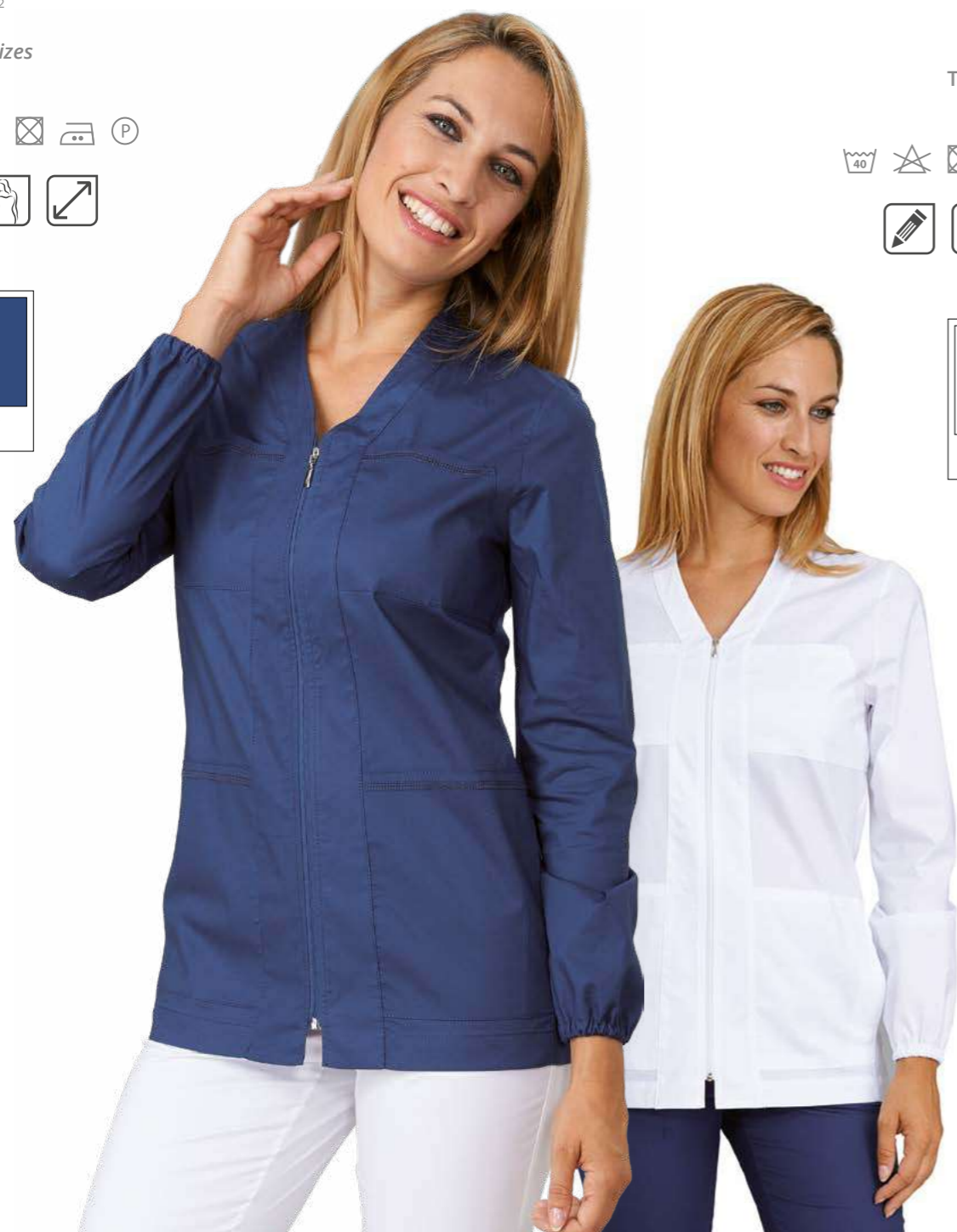



DR.BLUE CASACCA TUNIC



ROSES ART. 04CS0311

Casacca Donna / Woman Tunic

Tessuto / Fabric
100% Cotone / Cotton
Gabardine 190 gr/m²

Taglie / Sizes
38 - 56



Casacca con costina laterale elasticizzata / Tunic with stretch band on the side

MATILDA e ART. 04CS1049

Casacca Donna / Woman Tunic

Tessuto / Fabric
100% Cotone / Cotton
Gabardine 190 gr/m²

Taglie / Sizes
38 - 56



Chiusura nascosta
con zip
Hidden zip closure



Chiusura nascosta
con bottoni e
occhielli
Hidden buttons closure



← JUDY
ART. 04PA0909
Pantaloni Donna
Woman Trousers
P. 308

GWEN ART. 04CS1188 Casacca Donna / Woman Tunic

Tessuto / Fabric
60% Cotone / Cotton
40% Poliestere / Polyester
200gr/m²

Taglie / Sizes
38 - 56



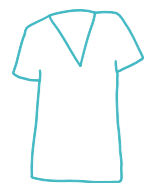

DR.BLUE
CASACCA
TUNIC

**OEKO
TEX®** STANDARD
100
21CX00066
CENTROCOT
www.oeko-tex.com

MILLY
ART. 04CS0809
Casacca Donna / Woman Tunic

Tessuto / Fabric
100% Cotone / Cotton
Gabardine 190 gr/m²

Taglie / Sizes
38 - 56



Chiusura
nascosta con zip
Hidden zip closure

LOYS
ART. 04CS0307
Casacca Donna / Woman Tunic

Tessuto / Fabric
100% Cotone / Cotton
Gabardine 190 gr/m²

Taglie / Sizes
38 - 56

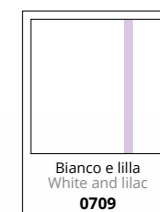
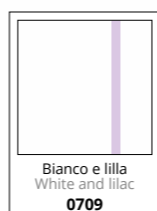

Chiusura
nascosta con zip
Hidden zip closure





DR.BLUE
CASACCA
TUNIC

**OEKO
TEX®** STANDARD
100
21CX00066
CENTROCOT
www.oeko-tex.com

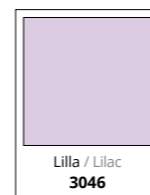

Lilla / Lilac
3046



Bianco / White
0001



Blu / Blue
4000

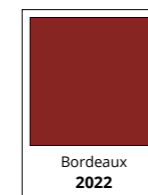

Bordeaux
2022



Bluette / Light blue
4002



Grigio / Grey
8001



Bianco 0001
lavabile a 90°C

White 0001
washable at 90°C

SUMMER

ART. 04CS0462/00-0014

Casacca Unisex / Unisex Tunic

Tessuto / Fabric

100% Cotone drill sanfor / Drill sanfor cotton

Gabardine 190 gr/m²

Taglie / Sizes

38 - 60



 BIANCO LAVABILE A 90°C
WHITE IS WASHABLE AT 90°C



→ **STAR**
ART. 04PA0441
Pantaloni
Trousers
P. 290



DR.BLUE
CASACCA
TUNIC

**OEKO
TEX®** STANDARD
100
21CX00066
CENTROCOT
www.oeko-tex.com

SUMMER

ART. 04CS0462/00-0028

Casacca Unisex / Unisex Tunic

Tessuto / Fabric
100% Cotone / Cotton
Tela / Popeline 190 gr/m²

Taglie / Sizes
38 - 60

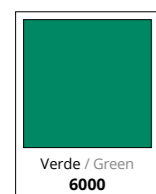
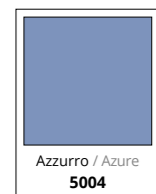

STAR

ART. 04PA0441/00-0028

Pantaloni / Trousers

Tessuto / Fabric
100% Cotone / Cotton
Tela / Popeline 190 gr/m²

Taglie / Sizes
38 - 60

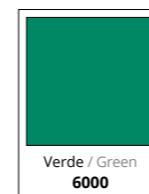
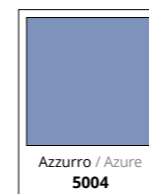

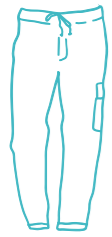

DR.BLUE PANTALONI TROUSERS

**OEKO
TEX®**
STANDARD
100
21CX00066
CENTROCOT
www.oeko-tex.com

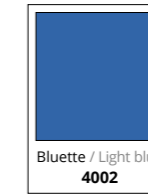
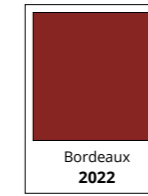

STAR

ART. 04PA0441/00-0014

Pantaloni / Trousers

Tessuto / Fabric

100% Cotone drill sanfor / Drill sanfor cotton
Gabardine 190 gr/m²

Taglie / Sizes

38 - 60



BIANCO LAVABILE A 90°C
WHITE IS WASHABLE AT 90°C

→ **SUMMER**
ART. 04CS0462
Casacca unisex
Unisex tunic
P. 286

Bianco 0001
lavabile a 90°C
White 0001
washable at 90°C



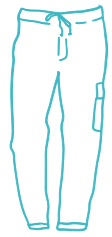

DR.BLUE
PANTALONI
TROUSERS

**OEKO
TEX®** STANDARD
100
21CX00066
CENTROCOT
www.oeko-tex.com

STAN
ART. 04PA1119/00-0014
Pantaloni unisex / Unisex trousers

Tessuto / Fabric
100% Cotone drill sanfor / Drill sanfor cotton
Gabardine 190 gr/m²

Taglie / Sizes
38 - 60



STAN
ART. 04PA1119/00-0761
Pantaloni Unisex / Unisex Trousers

Tessuto / Fabric
96% Cotone / Cotton
4% Elastan
115 gr/m²

Taglie / Sizes
38 - 60



Elastico
e coulisse
in vita
*Elastic waist
with coulisse*

Doppia
tasca
laterale
Double pocket



Tasche
posteriori
Rear pockets

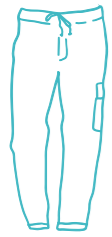

DR.BLUE
PANTALONI
TROUSERS

OEKO
TEX®
STANDARD
100
21CX00066
CENTROCOT
www.oeko-tex.com

CRUZ
ART. 04PA1393

Pantaloni Unisex
Unisex Trousers

Tessuto / Fabric
55% Cotone / Cotton
42% Poliestere / Polyester
3% Elastan
160 gr/m²

Taglie / Sizes
2XS - 3XL

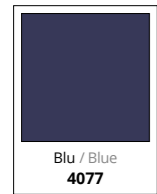

*Coulisse
in vita*
Waist coulisse

*Vita
elasticizzata*
Elastic waist

*Doppia tasca
laterale*
Double pocket

*Vestibilità
unisex*
Unisex fit

*Tasche
posteriori*
Rear pockets

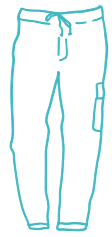

DR.BLUE
PANTALONI
TROUSERS

**OEKO
TEX®** STANDARD
100
21CX00066
CENTROCOT
www.oeko-tex.com

TAMARA

ART. 04PA0997/00-0761

Pantaloni donna / Ladies trousers

Tessuto / Fabric

96% Cotone / Cotton
4% Elastan
115 gr/m²

Taglie / Sizes

38 - 56

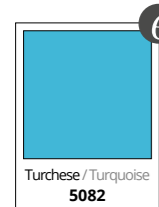

TAMARA

ART. 04PA0997/00-0757

Pantaloni donna / Ladies trousers

Tessuto / Fabric

55% Cotone / Cotton
42% Poliestere / Polyester
3% Elastan
160 gr/m²

Taglie / Sizes

38 - 56



Vita
elasticizzata
Elastic waist



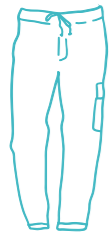

DR.BLUE
PANTALONI
TROUSERS

**OEKO
TEX®** STANDARD
100
21CX00066
CENTROCOT
www.oeko-tex.com

SUN
ART. 04PA0369

Pantaloni donna / Ladies trousers

Tessuto / Fabric
100% Cotone / Cotton
Gabardine 190 gr/m²

Taglie / Sizes
38 - 56

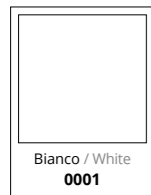

Pantaloni con costina laterale
elasticizzata / Trousers with
stretch band on the side

SKY
ART. 04PA0379

Pantaloni Donna / Women Trousers

Tessuto / Fabric
100% Cotone / Cotton
Gabardine 190 gr/m²

Taglie / Sizes
38 - 56



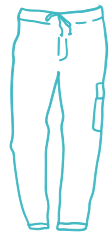

DR.BLUE
PANTALONI
TROUSERS

**OEKO
TEX®** STANDARD
100
21CX00066
CENTROCOT
www.oeko-tex.com

HOPE
ART. 04PA0828

Pantaloni Donna / Women Trousers

Tessuto / Fabric
95% Cotone / Cotton
5% Elastan
Felpa elasticizzata 260 gr/m²

Taglie / Sizes
38 - 56



CLOE
ART. 04MG0582

Cardigan Donna / Women Cardigan

Tessuto / Fabric
95% Cotone / Cotton
5% Elastan
Felpa elasticizzata 260 gr/m²

Taglie / Sizes
38 - 56

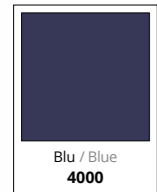

Vita elasticizzata e tasche
posteriori / Elastic waist and
rear pockets



DR.BLUE
ACCESSORI
ACCESSORIES

**OEKO
TEX®** STANDARD
100
21CX00066
CENTROCOT
www.oeko-tex.com

JUDY

ART. 04PA0909

Pantaloni Donna / Women Trousers

Tessuto / Fabric

60% Cotone / Cotton

40% Poliestere / Polyester

Raso 200gr/m²

Taglie / Sizes

38 - 56



Bianco / White
0001



Elastico sul retro
Elastic on the back



MIRRIAL

ART. 04SE0059/02-0028

Bandana / Headscarf

Tessuto / Fabric

100% Cotone / Cotton

Tela 190gr/m²

Taglie / Sizes

UNICA / ONE SIZE

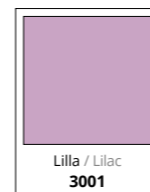

Lilla / Lilac
3001



Bluette / Light blue
4002

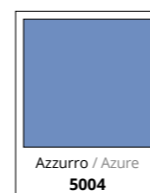

Azzurro / Azure
5004

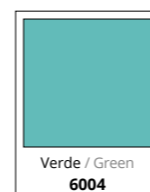

Verde / Green
6004

Confezione da
3 pezzi
Packaging 3 pcs



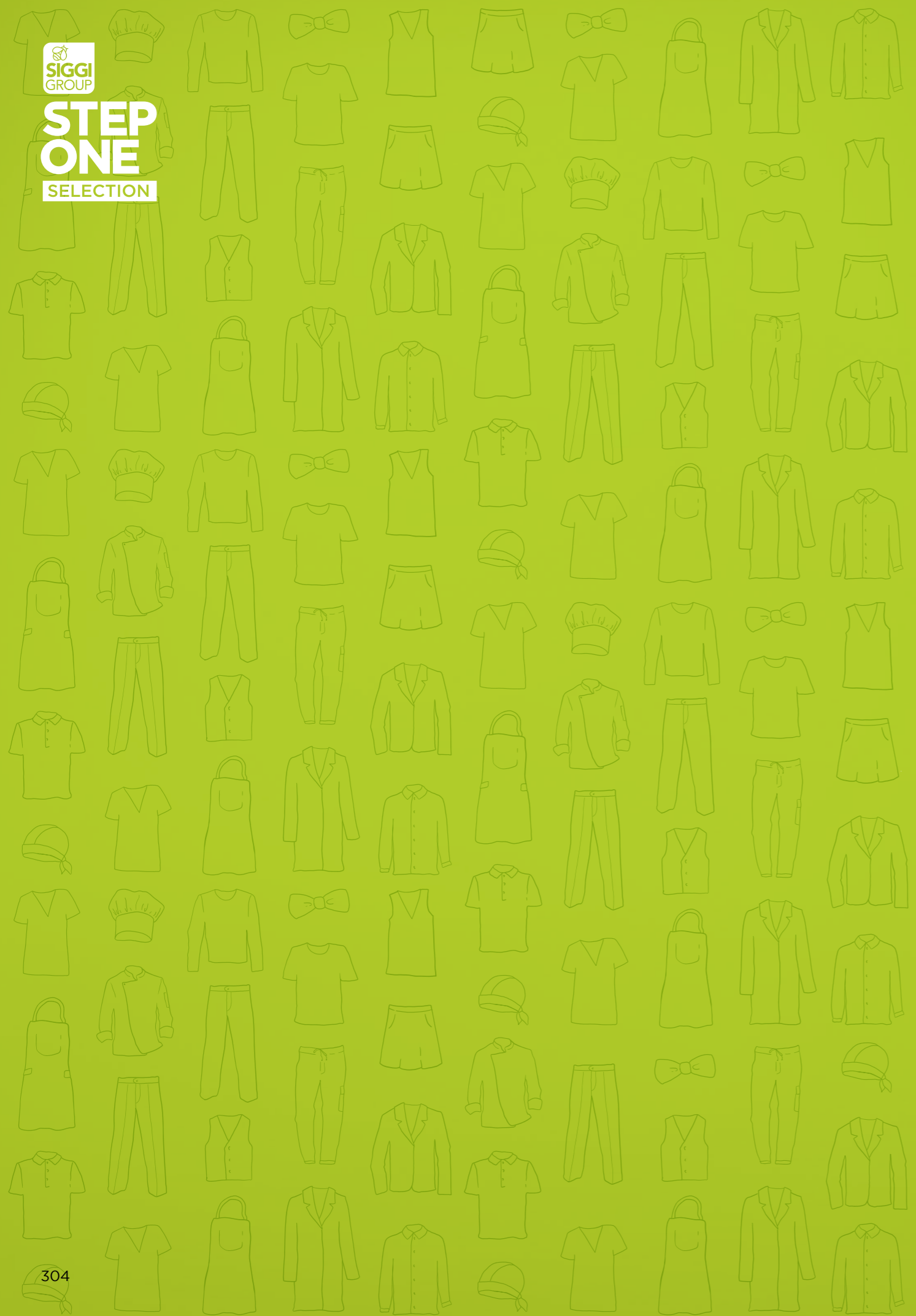

La linea STEP ONE rappresenta una selezione di prodotti rivolti a chi richiede qualità ad un buon prezzo. Proprio come il suo nome, STEP ONE identifica un abbigliamento di primo livello, la risposta alle richieste di semplicità e minor spesa possibile senza rinunciare alla qualità. Siggì non rinuncia a dare garanzia della buona vestibilità, della durata e del comfort nemmeno nei prodotti basic, riuscendo a proporre con STEP ONE il rapporto qualità/prezzo più adeguato alle esigenze dei clienti.

STEP ONE collection is a selection of products for those who are searching good quality for the right price. Just as its name tells, STEP ONE is first level clothing, the perfect solution made of simplicity and lower costs, without forgoing quality. Siggì grants its optimal wearability, the long lasting quality and a great comfort also in its basic products, offering with STEP ONE the best price / quality ratio for the customers.

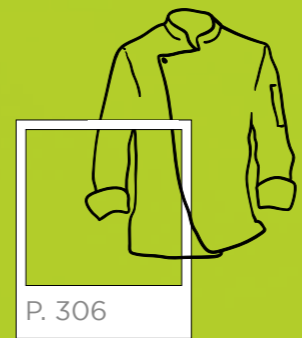

HORECA

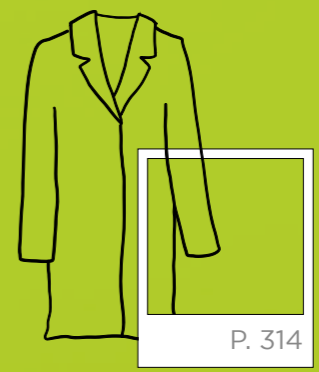

MEDICALE
Medical



STEP ONE
HORECA

**OEKO
TEX®** STANDARD
100
21CX00066
CENTROCOT
www.oeko-tex.com

GIACCA CHEF

ART. 68SE0314

Giacca Chef Unisex
Unisex Chef Jacket

Tessuto / Fabric
100% Cotone / Cotton
190 gr/m²

Taglie / Sizes
2XS - 4XL



Confezione da 5 pezzi
Pack 5 pcs

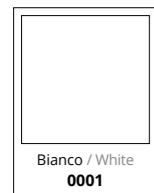

*Ampia
gamma taglie*
Wide size range



PANTALONI CHEF

ART. 68SE0315

Pantaloni Chef Unisex
Unisex Chef Trousers

Tessuto / Fabric
100% Cotone / Cotton
190 gr/m²

Taglie / Sizes
2XS - 4XL



Confezione da 5 pezzi
Pack 5 pcs



*Ampia
gamma taglie*
Wide size range



PANTALONI CHEF

ART. 68SE0473

Pantaloni Chef Unisex
Unisex Chef Trousers

Tessuto / Fabric
100% Cotone / Cotton
180 gr/m²

Taglie / Sizes
2XS - 4XL



Confezione da 5 pezzi
Pack 5 pcs



*Ampia
gamma taglie*
Wide size range

*Vita elasticizzata e
regolabile con coulisse*
Elastic waist, adjustable with coulisse



STEP ONE HORECA



GREMBIULE CON PETTORINA

ART. 68SE0316

Grembiule Chef con Pettorina
Chef Bib Apron

Tessuto / Fabric
100% Cotone / Cotton
190 gr/m²

Taglie / Sizes
(h. 89 - l. 71)
UNICA / ONE SIZE



Confezione da 5 pezzi
Pack 5 pcs

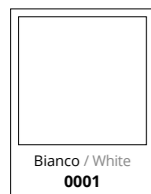

GREMBIULE SENZA PETTORINA

ART. 68SE0330

Grembiule Chef
Chef Apron

Tessuto / Fabric
100% Cotone / Cotton
190 gr/m²

Taglie / Sizes
(h. 60 - l. 70)
UNICA / ONE SIZE



Confezione da 5 pezzi
Pack 5 pcs



CAMICIA DONNA

ART. 68SE0312

Camicia Donna / Ladies Blouse

Tessuto / Fabric
35% Cotone / Cotton
65% Poliestere / Polyester
120 gr/m²

Taglie / Sizes
2XS - 3XL



Confezione da 5 pezzi
Pack 5 pcs



CAMICIA UOMO

ART. 68SE0311

Camicia Uomo / Man Shirt

Tessuto / Fabric
35% Cotone / Cotton
65% Poliestere / Polyester
120 gr/m²

Taglie / Sizes
XS - 4XL



Confezione da 5 pezzi
Pack 5 pcs



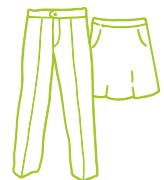

STEP ONE
HORECA



PANTALONI SALA UOMO

ART. 68SE0474

Pantaloni Uomo / Man Trousers

Tessuto / Fabric
100% Poliestere / Polyester
170 gr/m²

Taglie / Sizes
38 - 62



Confezione da 5 pezzi
Pack 5 pcs



Ampia
gamma taglie
Wide size range

Tasche posteriori
a filetto
Rear welt pockets

PANTALONI SALA DONNA

ART. 68SE0475

Pantaloni Donna / Ladies Trousers

Tessuto / Fabric
100% Poliestere / Polyester
170 gr/m²

Taglie / Sizes
38 - 58



Confezione da 5 pezzi
Pack 5 pcs

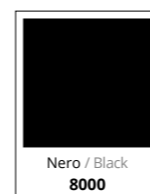

Ampia
gamma taglie
Wide size range



Chiusura posteriore
con zip e bottone
Back closure with zip
and button

Ampia
gamma taglie
Wide size range

GONNA

ART. 68SE0476

Gonna / Skirt

Tessuto / Fabric
100% Poliestere / Polyester
170 gr/m²

Taglie / Sizes
2XS - 3XL



Confezione da 5 pezzi
Pack 5 pcs





STEP ONE HORECA



CAMICE UOMO ART. 21SE0507/00-0014 Camice Uomo / Man Coat

Tessuto / Fabric
100% Cotone drill sanfor / Cotton drill sanfor
190 gr/m²

Taglie / Sizes
2XS - 4XL



Confezione da 5 pezzi
Pack 5 pcs



Elastico
fondo
manica
Elastic cuffs

CAMICE DONNA ART. 21SE0508/00-0014 Camice Donna / Woman Coat

Tessuto / Fabric
100% Cotone drill sanfor / Cotton drill sanfor
190 gr/m²

Taglie / Sizes
2XS - 3XL



Confezione da 5 pezzi
Pack 5 pcs



Abbottonatura
nascosta
con bottoni a
pressione
Hidden snap
buttons closure

FAZZOLETTO CHEF

ART. 68SE0313
Fazzoletto Chef / Handkerchief

Tessuto / Fabric
100% Cotone / Cotton
125 gr/m²



Confezione
da 5 pezzi
Pack 5 pcs

BERRETTO CHEF

ART. 68SE0310
Berretto Chef Unisex / Unisex Chef Hat

Tessuto / Fabric
100% Cotone / Cotton
190 gr/m²

Taglie / Sizes
UNICA / ONE SIZE



Confezione
da 5 pezzi
Pack 5 pcs

TORCIONE ART. 68SE0317 Torcione / Dishrag

Tessuto / Fabric
100% Cotone / Cotton
240 gr/m²

Dimensioni / Size
60 x 67 cm



Confezione
da 5 pezzi
Pack 5 pcs



STEP ONE
MEDICALE
MEDICAL

**OEKO
TEX®** STANDARD
100
21CX00066
CENTROCOT
www.oeko-tex.com

CASACCA UNISEX

ART. 01CS0035/07-0028

Casacca Unisex / Unisex Tunic

Tessuto / Fabric
100% Cotone tela / Cotton canvas
190 gr/m²

Taglie / Sizes
38 - 62



Verde / Green
6000



Azzurro / Azure
5086

**CASACCA
UNISEX**

ART. 01CS0035/18-0014

Casacca Unisex / Unisex Tunic

Tessuto / Fabric
100% Cotone drill sanfor / Cotton drill sanfor
Gabardine 190 gr/m²

Taglie / Sizes
38 - 62

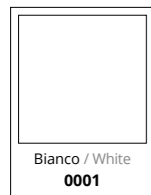

Bianco / White
0001





STEP ONE
MEDICALE
MEDICAL

**OEKO
TEX®**
STANDARD
100
21CX00066
CENTROCOT
www.oeko-tex.com

CASACCA UNISEX

ART. 01CS0037/07-0014

Casacca Unisex / Unisex Tunic

Tessuto / Fabric
100% Cotone drill sanfor / Cotton drill sanfor
Gabardine 190 gr/m²

Taglie / Sizes
38 - 62

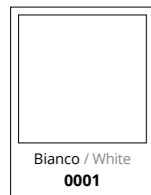

**CAMICE MEDICO
UOMO**

ART. 01CA0001/06-0014

Camice Uomo / Man Coat

Tessuto / Fabric
100% Cotone drill sanfor / Cotton drill sanfor
Gabardine 190 gr/m²

Taglie / Sizes
40 - 62



**CAMICE MEDICO
DONNA**

ART. 01CA0002/08-0014

Camice Donna / Woman Coat

Tessuto / Fabric
100% Cotone drill sanfor / Cotton drill sanfor
Gabardine 190 gr/m²

Taglie / Sizes
38 - 62





STEP ONE
MEDICALE
MEDICAL

**OEKO
TEX®** STANDARD
100
21CX00066
CENTROCOT
www.oeko-tex.com

**PANTALONE
UNISEX**
ART. 01PA0210/02-0028
Pantaloni Unisex / Unisex Trousers

Tessuto / Fabric
100% Cotone tela / Cotton canvas
190 gr/m²

Taglie / Sizes
38 - 62



Verde / Green
6000

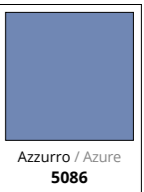

Azzurro / Azure
5086

**PANTALONE
UNISEX**
ART. 01PA0210/02-0014
Pantaloni Unisex / Unisex Trousers

Tessuto / Fabric
100% Cotone drill sanfor
Cotton drill sanfor
Gabardine 190 gr/m²

Taglie / Sizes
38 - 62



Bianco / White
0001



Vita
elasticizzata
Elastic waist

Tasca sul retro
Rear pocket

Vita
elasticizzata
Elastic waist





RIEPILOGO RECAP

Camici Coats

**SIGGI DR. BLUE
BLUMMER**
ART. 04CA0236
P. 259
Camice / Coat



**SIGGI HORECA
BRENDA**
ART. 28CA0035
P. 221
Camice Donna / Ladies Coat



**STEP ONE
CAMICE DONNA**
ART. 21SE0508/00-0014
P. 312
Camice Donna / Woman Coat



**STEP ONE
CAMICE UOMO**
ART. 21SE0507/00-0014
P. 312
Camice Uomo / Man Coat



**STEP ONE
CAMICE MEDICO DONNA**
ART. 01CA0002/08-0014
P. 317
Camice Donna / Woman Coat



**STEP ONE
CAMICE MEDICO UOMO**
ART. 01CA0001/06-0014
P. 317
Camice Uomo / Man Coat



**SIGGI HORECA
CAPRI**
ART. 16CA0024
P. 222
Camice Uomo / Man Coat



**SIGGI HORECA
CLEO**
ART. 28CA0487/00-0742
P. 218
Camice Donna / Ladies Coat



**SIGGI HORECA
DILETTA**
ART. 28CA0275
P. 220
Camice Donna / Ladies Coat



**SIGGI DR. BLUE
DRIMMER**
ART. 04CA0171
P. 260
Camice / Coat



**SIGGI DR. BLUE
DUKE**
ART. 04CA0175
P. 258
Camice / Coat



**SIGGI HORECA
ELBA**
ART. 16CA0027
P. 223
Camice Donna / Ladies Coat



**SIGGI BEAUTY
JACKY**
ART. 63CA0492
P. 233
Camice Donna / Woman Coat



**SIGGI DR. BLUE
MARIS**
ART. 04CA0512
P. 261
Camice / Coat



**SIGGI HORECA
MIA**
ART. 28CA0487/00-0001
P. 219
Camice Donna / Ladies Coat



**SIGGI HORECA
MONTEREY**
ART. 28CA0211
P. 221
Camice Donna / Ladies Coat



**SIGGI DR. BLUE
ONER**
ART. 04CA0238
P. 263
Camice / Coat



**SIGGI DR. BLUE
REYNARD**
ART. 04CA0173
P. 262
Camice / Coat



**SIGGI HORECA
ROBERTA**
ART. 16CA0026
P. 223
Camice Donna / Ladies Coat



**SIGGI HORECA
ALIX**
ART. 28CS1592
P. 188
Casacca Donna / Ladies Tunic



**SIGGI HORECA
ALPHA**
ART. 28CS1593
P. 190
Casacca Donna / Ladies Tunic



**SIGGI HORECA
ANNA**
ART. 28CS0052
P. 200
Casacca Donna / Ladies Tunic



**SIGGI HORECA
AVERILL**
ART. 28CS1612
P. 210
Casacca Donna / Ladies Tunic



**SIGGI HORECA
BERTIE**
ART. 28CS1594
P. 187
Casacca Donna / Ladies Tunic



**SIGGI HORECA
DANIELA**
ART. 28CS0058
P. 194
Casacca Donna / Ladies Tunic



**SIGGI HORECA
DORIS**
ART. 28CS1595
P. 186
Casacca Donna / Ladies Tunic



**SIGGI BEAUTY
CARMEN**
ART. 63CS1698
P. 230
Casacca Donna / Woman Tunic



**STEP ONE
CASACCA UNISEX**
ART. 01CS0035/18-0014
P. 314
Casacca Unisex / Unisex Tunic



**STEP ONE
CASACCA UNISEX**
ART. 01CS0035/07-0028
P. 315
Casacca Unisex / Unisex Tunic



**STEP ONE
CASACCA UNISEX**
ART. 01CS0037/07-0014
P. 316
Casacca Unisex / Unisex Tunic



**SIGGI BEAUTY
CASSANDRA**
ART. 63CS1333
P. 237
Casacca Donna / Woman Tunic



**SIGGI DR. BLUE
CHERRY**
ART. 04CS1339/00-0761
P. 278
Casacca Donna / Woman Tunic



**SIGGI DR. BLUE
CHERRY**
ART. 04CS1339/00-0757
P. 279
Casacca Donna / Woman Tunic



**SIGGI HORECA
CRISTINA**
ART. 28CS0066
P. 214
Casacca Donna / Ladies Tunic



**SIGGI HORECA
DANIELA**
ART. 28CS0058
P. 194
Casacca Donna / Ladies Tunic



**SIGGI HORECA
DORA**
ART. 28CS1306
P. 192
Casacca Donna / Ladies Tunic



**SIGGI HORECA
ELEONORA**
ART. 28CS1693
P. 186
Casacca Donna / Ladies Tunic



**SIGGI HORECA
ELETTRA**
ART. 28CS1434
P. 215
Casacca Donna / Ladies Tunic



**SIGGI HORECA
ELITA**
ART. 28CS1316
P. 213
Casacca Donna / Ladies Tunic



**SIGGI DR. BLUE
ELLIE**
ART. 04CS1690
P. 274
Casacca Donna / Woman Tunic



**SIGGI HORECA
FRANCESCO**
ART. 28CS1425
P. 215
Casacca Uomo / Man Tunic



**SIGGI HORECA
GARDENIA**
ART. 28CS0047
P. 197
Casacca Donna / Ladies Tunic



**SIGGI HORECA
GIOIA**
ART. 28CS1424
P. 193
Casacca Donna / Ladies Tunic



**SIGGI HORECA
GRETEL**
ART. 28CS0859
P. 196
Casacca Donna / Ladies Tunic



**SIGGI DR. BLUE
GWEN**
ART. 04CS1188
P. 283
Casacca Donna / Woman Tunic



**SIGGI HORECA
ILEANA**
ART. 28CS1423
P. 199
Casacca Donna / Ladies Tunic



**SIGGI HORECA
INDY**
ART. 28CS1595
P. 212
Casacca Donna / Ladies Tunic



**SIGGI DR. BLUE
JASMINE**
ART. 04CS1530
P. 276
Casacca Donna / Woman Tunic



**SIGGI DR. BLUE
JASON**
ART. 04CS0802
P. 268
Casacca Uomo / Man Tunic



**SIGGI BEAUTY
JESS**
ART. 63CS1330
P. 236
Casacca Donna / Woman Tunic



**SIGGI DR. BLUE
JULIAN**
ART. 04CS1533
P. 266
Casacca Uomo / Man Tunic



**SIGGI DR. BLUE
KATE**
ART. 04CS1689
P. 270
Casacca Donna / Woman Tunic



**SIGGI BEAUTY
KELLY**
ART. 63CS1329
P. 235
Casacca Donna / Woman Tunic



Casacche Tunics

RIEPILOGO RECAP

SIGGI DR. BLUE
LIAM
ART. 04CS1692
P. 264



Casacca Uomo / Man Tunic

SIGGI DR. BLUE
MILLY
ART. 04CS0809
P. 285



Casacca Donna / Woman Tunic

SIGGI HORECA
SANDY
ART. 28CS0063
P. 216



Casacca Donna / Ladies Tunic

SIGGI BEAUTY
LOLA
ART. 63CS1699/00-0001
P. 229



Casacca Donna / Woman Tunic

SIGGI DR. BLUE
NOLAN
ART. 04CS1343/00-0761
P. 267



Casacca Uomo / Man Tunic

SIGGI BEAUTY
SCARLETT
ART. 63CS1320
P. 233



Casacca Donna / Woman Tunic

SIGGI BEAUTY
LOLA
ART. 63CS1699/00-1149
P. 228



Casacca Donna / Woman Tunic

SIGGI DR. BLUE
NOLAN
ART. 04CS1343/00-0757
P. 267



Casacca Uomo / Man Tunic

SIGGI HORECA
SILVIA
ART. 28CS0604
P. 201



Casacca Donna / Ladies Tunic

SIGGI BEAUTY
LOREN
ART. 63CS1327
P. 232



Casacca Donna / Woman Tunic

SIGGI BEAUTY
OWEN
ART. 63CS1331/00-0761
P. 253



Casacca Uomo / Man Tunic

SIGGI DR. BLUE
SUMMER
ART. 04CS0462/00-0028
P. 288



Casacca Unisex / Unisex Tunic

SIGGI DR. BLUE
LOYS
ART. 04CS0307
P. 284



Casacca Donna / Woman Tunic

SIGGI BEAUTY
PAYTON
ART. 63CS1325
P. 234



Casacca Donna / Woman Tunic

SIGGI DR. BLUE
SUMMER
ART. 04CS0462/00-0014
P. 286



Casacca Unisex / Unisex Tunic

SIGGI HORECA
MARA
ART. 28CS1694
P. 202



Casacca Donna / Ladies Tunic

SIGGI DR. BLUE
QUEEN
ART. 04CS1409/00-0757
P. 277



Casacca Donna / Woman Tunic

SIGGI DR. BLUE
TRACY
ART. 04CS1352/00-0757
P. 280



Casacca Donna / Woman Tunic

SIGGI DR. BLUE
MATILDA
ART. 04CS1049
P. 283



Casacca Donna / Woman Tunic

SIGGI DR. BLUE
QUEEN
ART. 04CS1409/00-0761
P. 277



Casacca Donna / Woman Tunic

SIGGI DR. BLUE
TRACY
ART. 04CS1352/00-0761
P. 280



Casacca Donna / Woman Tunic

SIGGI HORECA
MATILDE
ART. 28CS1695
P. 184



Casacca Donna / Ladies Tunic

SIGGI HORECA
ROBERTO
ART. 28CS1426
P. 198



Casacca Uomo / Man Tunic

SIGGI DR. BLUE
TRUDY
ART. 04CS1340/00-0757
P. 281



Casacca Donna / Woman Tunic

SIGGI HORECA
MELISSA
ART. 28CS1696
P. 208



Casacca Donna / Ladies Tunic

SIGGI DR. BLUE
ROSES
ART. 04CS0311
P. 282



Casacca Donna / Woman Tunic

SIGGI DR. BLUE
TRUDY
ART. 04CS1340/00-0761
P. 281



Casacca Donna / Woman Tunic

SIGGI HORECA
VALERIA
ART. 28CS0403
P. 195



Casacca Donna / Ladies Tunic

SIGGI DR. BLUE
VIVIAN
ART. 04CS1691
P. 272



Casacca Donna / Woman Tunic

Scamiciati Pinafores

SIGGI BEAUTY
CINDY
ART. 63SC0111
P. 238



Scamiciato Donna / Woman Pinafore

SIGGI HORECA
DARCY
ART. 28SC099
P. 206



Scamiciato Donna / Ladies Pinafore

SIGGI BEAUTY
GEMMA
ART. 63SC0098
P. 243



Scamiciato Donna / Woman Pinafore

SIGGI BEAUTY
JAIDEN
ART. 63SC0090
P. 244



Scamiciato Donna / Woman Pinafore

SIGGI HORECA
LIZZY
ART. 28SC0056
P. 207



Scamiciato Donna / Ladies Pinafore

SIGGI BEAUTY
MARYLINE
ART. 63SC0087
P. 245



Scamiciato Donna / Woman Pinafore

SIGGI BEAUTY
MEGAN
ART. 63SC0110
P. 240



Scamiciato Donna / Woman Pinafore

SIGGI HORECA
MELANY
ART. 28SC0068
P. 204



Scamiciato Donna / Ladies Pinafore

SIGGI BEAUTY
SERENITY
ART. 63SC0095
P. 242



Scamiciato Donna / Woman Pinafore

SIGGI BEAUTY
WOOPY
ART. 63SC0086
P. 246



Scamiciato Donna / Woman Pinafore

Giacche Chef Chef Jackets

SIGGI HORECA
ACHILLE
ART. 28GA0290
P. 25



Giacca Chef / Chef Jacket

SIGGI HORECA
ADAM
ART. 28GA0206
P. 39



Giacca Chef / Chef Jacket

SIGGI HORECA
ADRIAN
ART. 28GA0193/00
P. 41



Giacca Chef / Chef Jacket

SIGGI HORECA
ADRIAN
ART. 28GA0193/01
P. 41



Giacca Chef / Chef Jacket

SIGGI HORECA
ALAN
ART. 28GA0250
P. 52



Giacca Chef / Chef Jacket

SIGGI HORECA
ALEX
ART. 28GA0191
P. 47



Giacca Chef / Chef Jacket

SIGGI HORECA
AMABEL
ART. 28GA0194
P. 71



Giacca Chef Donna / Woman Chef Jacket

SIGGI HORECA
ANTONIO
ART. 28GA0030
P. 60



Giacca Chef Manica Corta / Short Sleeves Chef Jacket

RIEPILOGO RECAP

SIGGI HORECA

ARTUR
ART. 28GA0029
P. 54



Giacca Chef / Chef Jacket

SIGGI HORECA

ASTRID
ART. 28GA0287
P. 64



Giacca Chef Donna / Woman
Chef Jacket

SIGGI HORECA

BEATRICE
ART. 28GC0005
P. 62



Giacca Chef Donna / Woman
Chef Jacket

SIGGI HORECA

CESARE
ART. 28GA0207
P. 24



Giacca Chef / Chef Jacket

SIGGI HORECA

CLAIRE
ART. 28GA0248
P. 68



Giacca Chef Donna / Woman
Chef Jacket

SIGGI HORECA

DALILA
ART. 28GA0249
P. 69



Giacca Chef Donna / Woman
Chef Jacket

SIGGI HORECA

DANTE
ART. 28GC0002
P. 28



Giacca Chef / Chef Jacket

SIGGI HORECA

DAVIN
ART. 28GA0255
P. 58



Giacca Chef Manica Corta /
Short Sleeves Chef Jacket

SIGGI HORECA

EMMA
ART. 28GA0036
P. 70



Giacca Chef Donna / Woman
Chef Jacket

SIGGI HORECA

EROS
ART. 28GC0004/01
P. 48



Giacca Chef / Chef Jacket

SIGGI HORECA

FEDRO
ART. 28GC0006
P. 56



Polo Chef / Chef Polo Shirt

SIGGI HORECA

FLOYD
ART. 28GA0251
P. 42



Giacca Chef / Chef Jacket

SIGGI HORECA

GABRIEL
ART. 28GA0209
P. 30



Giacca Chef / Chef Jacket

STEP ONE

GIACCA CHEF
ART. 68SE0314
P. 306



Giacca Chef Unisex / Unisex
Chef Jacket

SIGGI HORECA

GIACCA TRINITY
ART. 28GA0243
P. 26



Giacca Chef / Chef Jacket

SIGGI HORECA

GIACOMO
ART. 28GA0202
P. 38



Giacca Chef / Chef Jacket

SIGGI HORECA

MARCO
ART. 28GA0027/01
P. 55



Giacca Chef / Chef Jacket

SIGGI HORECA

MARLON
ART. 28GA0286
P. 34



Giacca Chef / Chef Jacket

SIGGI HORECA

MINA
ART. 28GA0215
P. 66



Giacca Chef Donna / Woman
Chef Jacket

SIGGI HORECA

NATHAN
ART. 28GC0011
P. 36



Giacca Chef / Chef Jacket

SIGGI HORECA

NICK
ART. 28GA0221
P. 61



Giacca Chef Manica Corta /
Short Sleeves Chef Jacket

SIGGI HORECA

RICHARD
ART. 28GA0284
P. 32



Giacca Chef / Chef Jacket

SIGGI HORECA

SEBASTIAN
ART. 28GA0208
P. 44



Giacca Chef / Chef Jacket

SIGGI HORECA

STEWART
ART. 28GA0176
P. 40



Giacca Chef / Chef Jacket

SIGGI HORECA

THOMAS
ART. 28GA0205
P. 46



Giacca Chef / Chef Jacket

SIGGI HORECA

VICTOR
ART. 28GA0218
P. 50



Giacca Chef / Chef Jacket

SIGGI HORECA

XANDER
ART. 28GA0283
P. 45



Giacca Chef / Chef Jacket

Giacche e Gilet Jackets and Vests

SIGGI HORECA

ALEXA
ART. 28GA0185/01
P. 104



Giacca Donna / Woman Jacket

SIGGI HORECA

DYLAN
ART. 28GA0184/01
P. 103



Giacca Uomo / Man Jacket

SIGGI HORECA

MARION
ART. 28GT0089
P. 119



Gilet Donna Lungo / Woman
Long Vest

SIGGI HORECA

MIRELLA
ART. 28GT0012
P. 119



Gilet Donna / Woman Vest

SIGGI HORECA

STEFANO
ART. 28GT0010
P. 118



Gilet Uomo / Man Vest

Camicie Shirts

SIGGI HORECA

BARBARA
ART. 28CM0165
P. 117



Camicia Donna / Woman Shirt

STEP ONE

CAMICIA DONNA
ART. 68SE0312
P. 309



Camicia Donna / Ladies Blouse

STEP ONE

CAMICIA UOMO
ART. 68SE0311
P. 309



Camicia Uomo / Man Shirt

SIGGI HORECA

EVAN
ART. 28CM0275
P. 106



Camicia Uomo / Man Shirt

SIGGI HORECA

JAMES
ART. 28CM0256
P. 110



Camicia Uomo / Man Shirt

SIGGI HORECA

LISA
ART. 28CM0164
P. 112



Camicia Donna / Woman Shirt

SIGGI HORECA

MARIA
ART. 28CM0162
P. 116



Camicia Donna / Woman Shirt

SIGGI HORECA

MARTA
ART. 28CM0163
P. 115



Camicia Donna / Woman Shirt

SIGGI HORECA

MASSIMO
ART. 28CM0161/00-9000
P. 114



Camicia Uomo / Man Shirt

SIGGI HORECA

RUBINA
ART. 28CM0281
P. 108



Camicia Donna / Woman Shirt

RIEPILOGO RECAP

Maglieria e Underwear T-shirts and Underwear

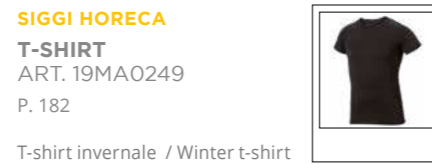
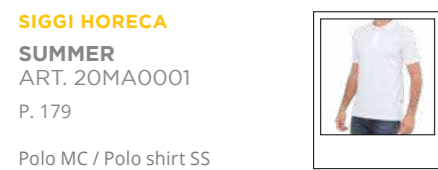
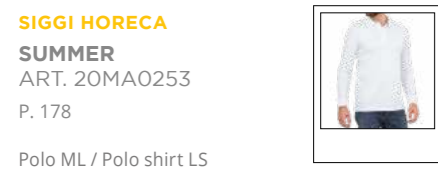
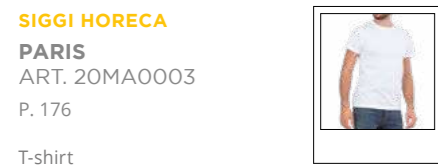
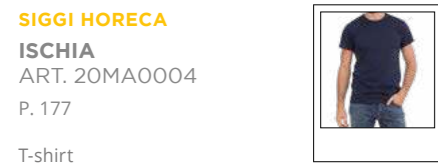
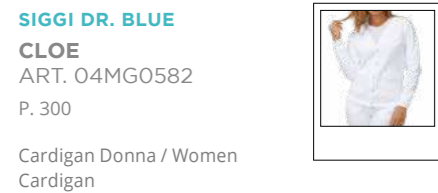
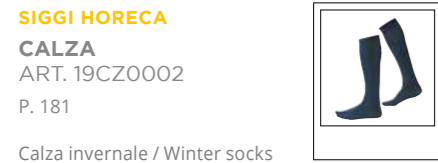

Pantaloni Trousers

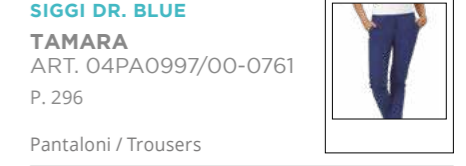
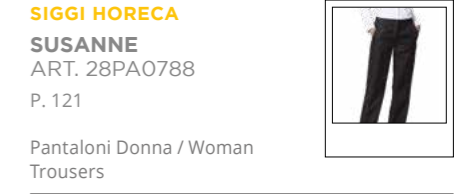
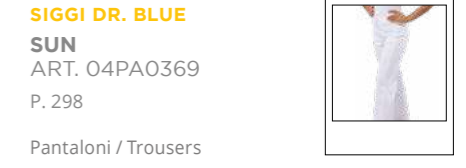
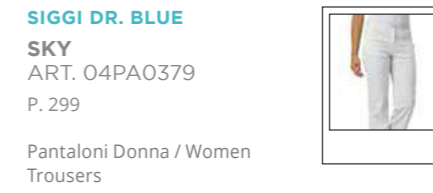
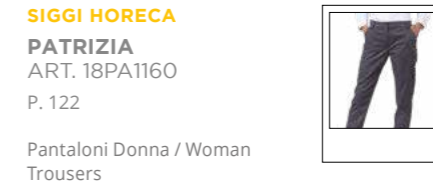
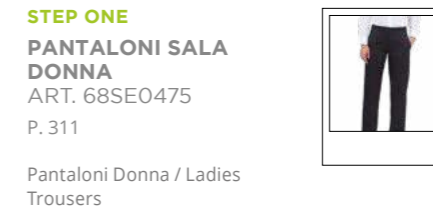
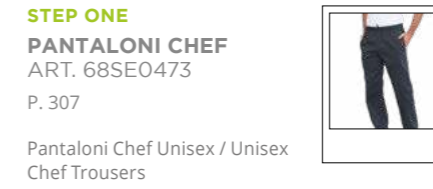
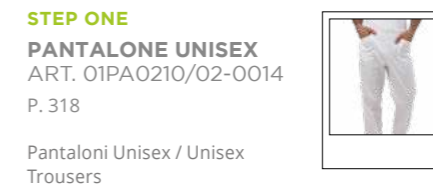
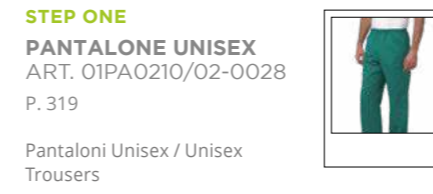
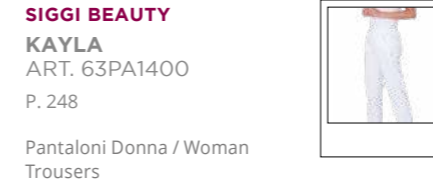
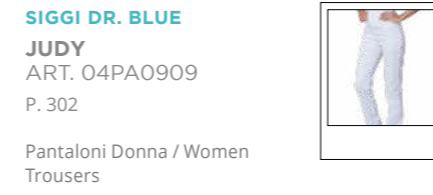
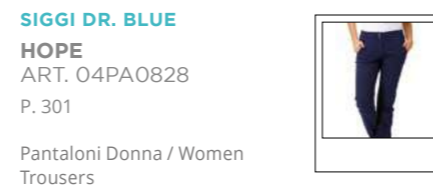
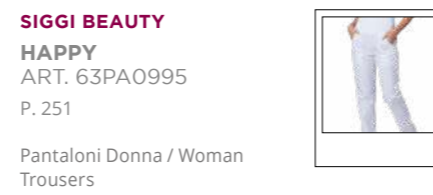
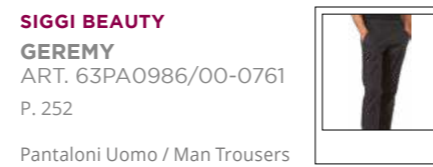
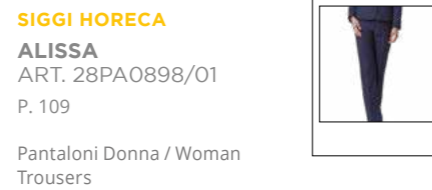

RIEPILOGO RECAP

**SIGGI DR. BLUE
TAMARA**
ART. 04PA0997/00-0757
P. 297



Pantaloni / Trousers

**SIGGI HORECA
TIZIANO**
ART. 17PA0048
P. 90



Pantaloni Chef / Chef Trousers

Gonne Skirts

STEP ONE

GINNA
ART. 68SE0476
P. 311



Gonna / Skirt

**SIGGI HORECA
PAMELA**
ART. 18GO0055
P. 123



Gonna / Skirt

**SIGGI HORECA
STELLA**
ART. 28GO0052
P. 109



Gonna / Skirt

Grembiuli Aprons

**SIGGI HORECA
AC/DC**
ART. 28PZ0541
P. 137



Grembiule / Apron

**SIGGI HORECA
ANCONA**
ART. 28PZ0014
P. 171



Grembiule unisex / Unisex apron

**SIGGI HORECA
AOSTA**
ART. 28PZ0006
P. 81



Grembiule Unisex con Pettorina / Unisex Bib Apron

**SIGGI HORECA
ASH**
ART. 28PZ0453
P. 142



Grembiule con pettorina unisex / Unisex bib apron

**SIGGI HORECA
AURORA**
ART. 28PZ0345
P. 165



Grembiule donna con pettorina / Ladies bib apron

**SIGGI HORECA
BARI**
ART. 28PZ0012
P. 159



Grembiule con pettorina unisex / Unisex bib apron

**SIGGI HORECA
BOBBY**
ART. 28PZ0451
P. 167



Grembiule unisex / Unisex apron

**SIGGI HORECA
BOLOGNA**
ART. 28PZ0010
P. 156



Grembiule / Apron

**SIGGI HORECA
BRUCE**
ART. 28PZ0521
P. 139



Grembiule / Apron

**SIGGI HORECA
CIRO**
ART. 28PZ0399/00-0014
P. 79 - 161



Grembiule con pettorina unisex / Unisex bib apron

**SIGGI HORECA
COMO**
ART. 28PZ0016
P. 172



Grembiule unisex / Unisex apron

**SIGGI HORECA
DEVON**
ART. 28PZ0460
P. 169



Grembiule unisex / Unisex apron

**SIGGI HORECA
DIEGO**
ART. 28PZ0397
P. 157



Grembiule uomo / Men apron

**SIGGI HORECA
DOORS**
ART. 28PZ0539
P. 135



Grembiule / Apron

**SIGGI HORECA
EDDIE**
ART. 28PZ0450
P. 166



Grembiule lungo unisex / Unisex long apron

**SIGGI HORECA
ELWOOD**
ART. 28PZ0321
P. 150



Grembiule con pettorina unisex / Unisex bib apron

**SIGGI HORECA
FRANKIE**
ART. 28PZ0458
P. 152



Grembiule con pettorina unisex / Unisex bib apron

**SIGGI HORECA
GREMBIULE CERATO**
ART. 12PZ0057
P. 80



Grembiule Cerato Unisex / Unisex Oilskin Apron

**SIGGI HORECA
GREMBIULE CHEF**
ART. 28PZ0375/00-0037
P. 72



Grembiule Chef / Chef Apron

**SIGGI HORECA
GREMBIULE CHEF**
ART. 28PZ0375/00-0757
P. 72



Grembiule Chef / Chef Apron

**SIGGI HORECA
GREMBIULE CHEF**
ART. 28PZ0375/00-0819
P. 73



Grembiule Chef / Chef Apron

**STEP ONE
GREMBIULE CON
PETTORINA**
ART. 68SE0316
P. 308



Grembiule Chef con Pettorina / Chef Bib Apron

**STEP ONE
GREMBIULE SENZA
PETTORINA**
ART. 68SE0330
P. 308



Grembiule Chef / Chef Apron

**SIGGI HORECA
JAMEY**
ART. 28PZ0308
P. 78



Grembiule / Apron

**SIGGI HORECA
KIT**
ART. 28PZ0461
P. 143



Grembiule con pettorina unisex / Unisex bib apron

**SIGGI HORECA
LYNN**
ART. 28PZ0462
P. 154



Grembiule con pettorina unisex / Unisex bib apron

**SIGGI HORECA
MAICA**
ART. 28PZ0383
P. 168



Grembiule donna / Ladies apron

**SIGGI BEAUTY
MALIKA**
ART. 63PZ0339
P. 247



Paranzanza Donna / Woman Apron

**SIGGI HORECA
MAYA**
ART. 28PZ0382
P. 146



Grembiule donna / Ladies apron

**SIGGI HORECA
MICHELA**
ART. 28PZ0189
P. 164



Grembiule donna con pettorina / Ladies bib apron

**SIGGI HORECA
MIRIA**
ART. 28PZ0392
P. 145



Grembiule donna con pettorina / Ladies bib apron

**SIGGI HORECA
NADIA**
ART. 28PZ0233
P. 158



Grembiule donna con pettorina / Ladies bib apron

**SIGGI HORECA
NAPOLI**
ART. 28PZ0013
P. 170



Grembiule lungo unisex / Unisex long apron

**SIGGI HORECA
NOÈ**
ART. 28PZ0379
P. 145



Grembiule unisex / Unisex apron

**SIGGI HORECA
OASIS**
ART. 28PZ0538
P. 134



Grembiule / Apron

**SIGGI HORECA
PALERMO**
ART. 28PZ0015
P. 173



Grembiule unisex / Unisex apron

**SIGGI HORECA
QUEEN**
ART. 28PZ05340
P. 136



Grembiule / Apron

**SIGGI HORECA
RAMON**
ART. 28PZ0381
P. 147



Grembiule con pettorina unisex / Unisex bib apron

**SIGGI HORECA
RAOUL**
ART. 28PZ0393
P. 148



Grembiule con pettorina unisex / Unisex bib apron

**SIGGI HORECA
ROCCO**
ART. 28PZ0378
P. 144



Grembiule con pettorina unisex / Unisex bib apron

RIEPILOGO RECAP

SIGGI HORECA
ROLLING STONES
ART. 28PZ0537
P. 133



Grembiule / Apron

SIGGI HORECA
ROMA
ART. 28PZ0011
P. 162



Grembiule con pettorina unisex / Unisex bib apron

SIGGI HORECA
SID
ART. 28PZ0524
P. 141



Grembiule / Apron

SIGGI HORECA
SVEVA
ART. 28PZ0398
P. 157



Grembiule donna con pettorina / Ladies bib apron

SIGGI HORECA
TORINO
ART. 28PZ0004
P. 85



Grembiule / Apron

SIGGI HORECA
TRENTO
ART. 28PZ0003/00-0757
P. 77



Grembiule / Apron

SIGGI HORECA
TRENTO
ART. 28PZ0003/00-0676
P. 76



Grembiule / Apron

SIGGI HORECA
TRENTO
ART. 28PZ0003/00-0014
P. 74



Grembiule / Apron

SIGGI HORECA
TRIESTE
ART. 28PZ0009
P. 163



Grembiule con pettorina unisex / Unisex bib apron

SIGGI HORECA
TYLER
ART. 28PZ0523
P. 140



Grembiule / Apron

SIGGI HORECA
U2
ART. 28PZ0542
P. 138



Grembiule / Apron

Accessori Accessories

SIGGI HORECA
ALICE
ART. 28CF0004
P. 97



Cuffia con rete / Bonnet with net

SIGGI HORECA
ALVIN
ART. 28CV0018
P. 129



Cravatta / Tie

SIGGI HORECA
BILL
ART. 28BE0006
P. 97



Berretto / Cap

STEP ONE
BERRETTO CHEF
ART. 68SE0310
P. 313



Berretto / Cap

SIGGI HORECA
BRAD
ART. 28BE0005
P. 96



Berretto / Cap

SIGGI HORECA
DEAN
ART. 28BE0149
P. 95



Berretto Chef / Chef Hat

SIGGI HORECA
ERIC
ART. 28BE0176
P. 99



Bandana Unisex / Unisex Bandana

STEP ONE
FAZZOLETTO CHEF
ART. 68SE0313
P. 313



Fazzoletto / Handkerchief

SIGGI HORECA
GEORGE
ART. 28CV0001
P. 127



Papillon / Bow Tie

SIGGI HORECA
GINNY
ART. 28CV0017
P. 128



Cravattino Unisex / Unisex Necktie

SIGGI HORECA
HELEN
ART. 28CF0005
P. 97



Cuffia senza rete / Bonnet without net

SIGGI HORECA
HOLLY
ART. 28BE0156/00-0111
P. 126



Berretto / Cap

SIGGI HORECA
JACK
ART. 28BE0008/00-0757
P. 94



Berretto Chef / Chef Hat

SIGGI HORECA
JACK
ART. 28BE0008/00-9000
P. 94



Berretto Chef / Chef Hat

SIGGI HORECA
JERRY
ART. 28BE0015
P. 96



Bustina senza rete / Cap without net

SIGGI HORECA
JODY
ART. 28BE0204
P. 124



Berretto / Cap

SIGGI HORECA
JOE
ART. 28BE0013
P. 96



Berretto / Cap

SIGGI HORECA
KYLE
ART. 28BE0205
P. 125



Berretto / Cap

SIGGI HORECA
LINK
ART. 28SE0183
P. 95



Bottoni / Buttons

SIGGI HORECA
LIZ
ART. 28BE0022
P. 99



Bandana con frontalino / Bandana with sunshield

SIGGI HORECA
MARTIN
ART. 28BE0017
P. 98



Bandana Unisex / Unisex Bandana

SIGGI DR. BLUE
MIRRIAL
ART. 04SE0059/02-0028
P. 303



Bandana / Headscarf

SIGGI HORECA
TED
ART. 28BE0012
P. 97



Berretto / Cap

SIGGI HORECA
TOM
ART. 28BE0014
P. 96



Bustina con rete / Cap with net

STEP ONE
TORCIONE
ART. 68SE0313
P. 313



Torcione / Dishrag

MasterChef

SIGGI HORECA
CAPPELLO MASTERCHEF
ART. 26BE0160
P. 18



Cappello / Hat

SIGGI HORECA
GIACCA MASTERCHEF
ART. 26GA0197
P. 18



Giacca / Jacket

SIGGI HORECA
GREMBIULE MASTERCHEF
ART. 26PZ0363
P. 20



Grembiule / Apron

SIGGI HORECA
GREMBIULE MASTERCHEF
ART. 26PZ0492
P. 16



Grembiule / Apron

SIGGI HORECA
PANTALONI MASTERCHEF
ART. 26PA0955
P. 19



Pantaloni / Trousers

INDICE ALFABETICO

ALPHABETIC INDEX

AC/DC ART. 28PZ0541 P. 1347	ANTONIO 28GA0030 P. 60	BOBBY 28PZ0451 P. 167	CASACCA UNISEX 01CS0035/18-0014 P. 314	DALILA 28GA0249 P. 69	DYLAN 28GA0184/01 P. 103	FRANCESCO 28CS1425 P. 215	GREMBIULE CHEF 28PZ0375/00-0757 P. 72
ACHILLE 28GA0290 P. 25	AOSTA 28PZ0006 P. 81	BOLOGNA 28PZ0010 P. 156	CASACCA UNISEX 01CS0035/07-0028 P. 315	DANIELA 28CS0058 P. 194	EDDIE 28PZ0450 P. 166	FRANKIE 28PZ0458 P. 152	GREMBIULE CHEF 28PZ0375/00-0819 P. 73
ADAM 28GA0206 P. 39	ARTUR 28GA0029 P. 54	BRAD 28BE0005 P. 96	CASACCA UNISEX 01CS0037/07-0014 P. 316	DANTE 28GC0002 P. 28	EDOARDO 28PA0206 P. 120	GABRIEL 28GA0209 P. 30	GREMBIULE CON PETTORINA 68SE0316 P. 308
ADRIAN 28GA0193/00 P. 41	ASH 28PZ0453 P. 142	BRENDA 28CA0035 P. 221	CASSANDRA 63CS1333 P. 237	DARCY 28SC0099 P. 206	ELBA 16CA0027 P. 223	GARDENIA 28CS0047 P. 197	GREMBIULE MASTERCHEF 26PZ0492 P. 16
ADRIAN 28GA0193/01 P. 41	ASTRID 28GA0287 P. 64	BRUCE 28PZ0521 P. 139	CESARE 28GA0207 P. 24	DAVIN 28GA0255 P. 58	ELEONORA 28CS1693 P. 186	GEMMA 63SC0098 P. 243	GREMBIULE MASTERCHEF 26PZ0363 P. 20
ALAN 28GA0250 P. 52	AURORA 28PZ0345 P. 165	CALZA 19CZ0002 P. 181	CHERRY 04CS1339/00-0761 P. 278	DEAN 28BE0149 P. 95	ELETTRA 28CS1434 P. 215	GEORGE 28CV0001 P. 127	GREMBIULE SENZA PETTORINA 68SE0330 P. 308
ALEX 28GA0191 P. 47	AUSTIN 28PA0928 P. 88	CALZAMAGLIA 19CZ0063 P. 181	CHERRY 04CS1339/00-0757 P. 279	DENZEL 28PA0881/00-0648 P. 89	ELITA 28CS1316 P. 213	GEREMY 63PA0986/00-0761 P. 252	GREMBIULE MASTERCHEF 26PZ0363 P. 20
ALEXA 28GA0185/01 P. 104	AVERILL 28CS1612 P. 210	CAMICE DONNA 21SE0508/00-0014 P. 312	CINDY 63SC0111 P. 238	DENZEL 28PA0881/00-0649 P. 89	ELLIE 04CS1690 P. 274	GIACCA CHEF 68SE0314 P. 306	GRETEL 28CS0859 P. 196
ALICE 28CF0004 P. 97	BARBARA 28CM0165 P. 117	CAMICE UOMO 21SE0507/00-0014 P. 312	CIRO 28PZ0399/00-0014 P. 79 - 161	DERBY 09PA0868 P. 91	ELWOOD 28PZ0321 P. 150	GIACCA MASTERCHEF 26GA0197 P. 18	GWEN 04CS1188 P. 283
ALISSA 28PA0898/01 P. 109	BARI 28PZ0012 P. 159	CAMICE MEDICO DONNA 01CA0002/08-0014 P. 317	CLAIRE 28GA0248 P. 68	DEVON 28PZ0460 P. 169	EMMA 28GA0036 P. 70	GIACCA TRINITY 28GA0243 P. 26	HAPPY 63PA0995 P. 251
ALIX 28CS1592 P. 188	BARRY 28PA0897/01 P. 102	CAMICE MEDICO UOMO 01CA0001/06-0014 P. 317	CLEM 28PA1118 P. 87	DIEGO 28PZ0397 P. 157	ERIC 28BE0176 P. 99	GIACOMO 28GA0202 P. 38	HELEN 28CF0005 P. 97
ALPHA 28CS1593 P. 190	BEATRICE 28GC0005 P. 62	CAMICIA DONNA 68SE0312 P. 309	CLEO 28CA0487/00-0742 P. 218	DILETTA 28CA0275 P. 220	EROS 28GC0004/01 P. 48	GINNY 28CV0017 P. 128	HOLLY 28BE0156/00-0111 P. 126
ALVIN 28CV0018 P. 129	BERRETTO CHEF 68SE0310 P. 313	CAMICIA UOMO 68SE0311 P. 309	CLOE 04MG0582 P. 300	DOORS ART. 28PZ0539 P. 134	EVAN 28CM0275 P. 106	GIOIA 28CS1424 P. 193	HOPE 04PA0828 P. 301
AMABEL 28GA0194 P. 71	BERTIE 28CS1594 P. 187	CAPPELLO MASTERCHEF 26BE0160 P. 18	COMO 28PZ0016 P. 172	DORA 28CS1306 P. 192	FAZZOLETTO CHEF 68SE0313 P. 313	GONNA 68SE0476 P. 311	ILEANA 28CS1423 P. 199
ANCONA 28PZ0014 P. 171	BILL 28BE0006 P. 97	CAPRI 16CA0024 P. 222	CRISTINA 28CS0066 P. 214	DRIMMER 04CA0171 P. 260	FEDRO 28GC0006 P. 56	GREMBIULE CERATO 12PZ0057 P. 80	INDY 28CS1595 P. 212
ANNA 28CS0052 P. 200	BLUMMER 04CA0236 P. 259	CARMEN 63CS1698 P. 230	CRUZ 04PA1393 P. 294	DUKE 04CA0175 P. 258	FLOYD 28GA0251 P. 42	GREMBIULE CHEF 28PZ0375/00-0037 P. 72	ISCHIA 20MA0004 P. 177

INDICE ALFABETICO

ALPHABETIC INDEX

JACK
28BE0008/00-0757
P. 94

JACK
28BE0008/00-9000
P. 94

JACKY
63CA0492
P. 233

JAIDEN
63SC0090
P. 244

JAMES
28CM0256
P. 110

JAMEY
28PZ0308
P. 78

JASMINE
04CS1530
P. 276

JASON
04CS0802
P. 268

JERRY
28BE0015
P. 96

JESS
63CS1330
P. 236

JODY
28BE0204
P. 124

JOE
28BE0013
P. 96

JOSH
28PA0879/00-0757
P. 84

JOSH
28PA0879/00-0014
P. 85

JOSH
28PA0879/00-0647
P. 85

JOSH PRIME
28PA0879/00-0991
P. 86

JUDY
04PA0909
P. 302

JULIAN
04CS1533
P. 266

KATE
04CS1689
P. 270

KAYLA
63PA1400
P. 248

KELLY
63CS1329
P. 235

KIT
28PZ0461
P. 143

KYLE
28BE0205
P. 125

LEAH
04CS1531
P. 281

LIAM
04CS1692
P. 264

LINK
28SE0183
P. 95

LISA
28CM0164
P. 112

LIZ
28BE0022
P. 99

LIZZY
28SC0056
P. 207

LOLA
63CS1699/00-0001
P. 229

LOLA
63CS1699/00-1149
P. 228

LOREN
63CS1327
P. 232

LOYS
04CS0307
P. 284

LYNN
28PZ0462
P. 154

MAICA
28PZ0383
P. 168

MALIKA
63PZ0339
P. 247

MARA
28CS1694
P. 202

MARCO
28GA0027/01
P. 55

MARIA
28CM0162
P. 116

MARION
28GT0089
P. 119

MARIS
04CA0512
P. 261

MARLON
28GA0286
P. 34

MARTA
28CM0163
P. 115

MARTIN
28BE0017
P. 98

MARYLINE
63SC0087
P. 245

MASSIMO
28CM0161/00-9020
P. 118

MASSIMO
28CM0161/00-9000
P. 119

MATILDA
04CS1049
P. 283

MATILDE
28CS1695
P. 184

MAYA
28PZ0382
P. 146

MEGAN
63SC0110
P. 240

MELANY
28SC0068
P. 204

MELISSA
28CS1696
P. 208

MIA
28CA0487/00-0001
P. 219

MICHELA
28PZ0189
P. 164

MILANO
17PA0047
P. 92

MILLY
04CS0809
P. 285

MINA
28GA0215
P. 66

MIRELLA
28GT0012
P. 119

MIRIA
28PZ0392
P. 145

MIRRIAL
04SE0059
P. 303

MONTEREY
28CA0211
P. 221

NADIA
28PZ0233
P. 158

NAPOLI
28PZ0013
P. 170

NATHAN
28GC0011
P. 36

NICK
28GA0221
P. 61

NOÈ
28PZ0379
P. 145

NOLAN
04CS1343/00-0761
P. 267

NOLAN
04CS1343/00-0757
P. 267

OASIS
ART. 28PZ0538
P. 134

ONER
04CA0238
P. 263

OWEN
63CS1331/00-0761
P. 253

PALERMO
28PZ0015
P. 173

PAMELA
18GO0055
P. 123

PANTALONE UNISEX
01PA0210/02-0028
P. 319

PANTALONE UNISEX
01PA0210/02-0014
P. 318

PANTALONI CHEF
68SE0315
P. 307

PANTALONI CHEF
68SE0473
P. 307

**PANTALONI
MASTERCHEF**
26PA0955
P. 19

**PANTALONI SALA
DONNA**
68SE0475

P. 311

PANTALONI SALA UOMO
68SE0474
P. 310

PANTALONI TRINITY
28PA1114
P. 82

PARIS
20MA0003
P. 176

PATRIZIA
18PA1160
P. 122

PAYTON
63CS1325
P. 234

QUEEN
04CS1409/00-0757
P. 277

QUEEN
04CS1409/00-0761
P. 277

QUEEN
ART. 28PZ0540
P. 136

RAMON
28PZ0381
P. 147

RAOUL
28PZ0393
P. 148

REYNARD
04CA0173
P. 262

RICHARD
28GA0284
P. 32

ROBERTA
16CA0026
P. 223

ROBERTO
28CS1426
P. 198

ROCCO
28PZ0378
P. 144

ROLLING STONES
ART. 28PZ0537
P. 133

ROMA
28PZ0011
P. 162

ROSES
04CS0311
P. 282

RUBINA
28CM0281
P. 108

SANDY
28CS0063
P. 216

SCARLETT
63CS1320
P. 233

SEBASTIAN
28GA0208
P. 44

SERENITY
63SC0095
P. 242

SID
28PZ0524
P. 141

SILVIA
28CS0604
P. 201

SKY
04PA0379
P. 305

STAN
04PA1119/00-0014
P. 293

STAN
04PA1119/00-0761
P. 292

STAR
04PA0441/00-0014
P. 290

STAR
04PA0441/00-0028
P. 289

STEFANO
28GT0010
P. 118

STEFANY
63PA0983
P. 250

STELLA
28GO0052
P. 109

STEWART
28GA0176
P. 40

SUMMER
20MA0253
P. 178

SUMMER
20MA0001
P. 179

SUMMER
04CS0462/00-0028
P. 288

SUMMER
04CS0462/00-0014
P. 286

SUN
04PA0369
P. 298

SUSANNE
28PA0788
P. 121

SVEVA
28PZ0398
P. 157

T-SHIRT
19MA0249
P. 180

T-SHIRT
19MA0250
P. 180

TAMARA
04PA0997/00-0761
P. 296

TAMARA
04PA0997/00-0757
P. 297

TED
28BE0012
P. 97

THOMAS
28GA0205
P. 46

TIZIANO
17PA0048
P. 90

INDICE ALFABETICO

ALPHABETIC INDEX

TOM
28BE0014
P. 96

TORCIONE
68SE0317
P. 313

TORINO
28PZ0004
P. 85

TRACY
04CS1352/00-0757
P. 280

TRACY
04CS1352/00-0761
P. 280

TRENTO
28PZ0003/00-0757
P. 77

TRENTO
28PZ0003/00-0676
P. 76

TRENTO
28PZ0003/00-0014
P. 74

TRIESTE
28PZ0009
P. 163

TRUDY
04CS1340/00-0757
P. 281

TRUDY
04CS1340/00-0761
P. 281

TYLER
28PZ0523
P. 140

U2
ART. 28PZ0538
P. 138

VALERIA
28CS0403
P. 195

VICTOR
28GA0218
P. 50

VIVIAN
04CS1691
P. 272

XANDER
28GA0283
P. 45

WOOPY
ART. 63SC0086
P. 246

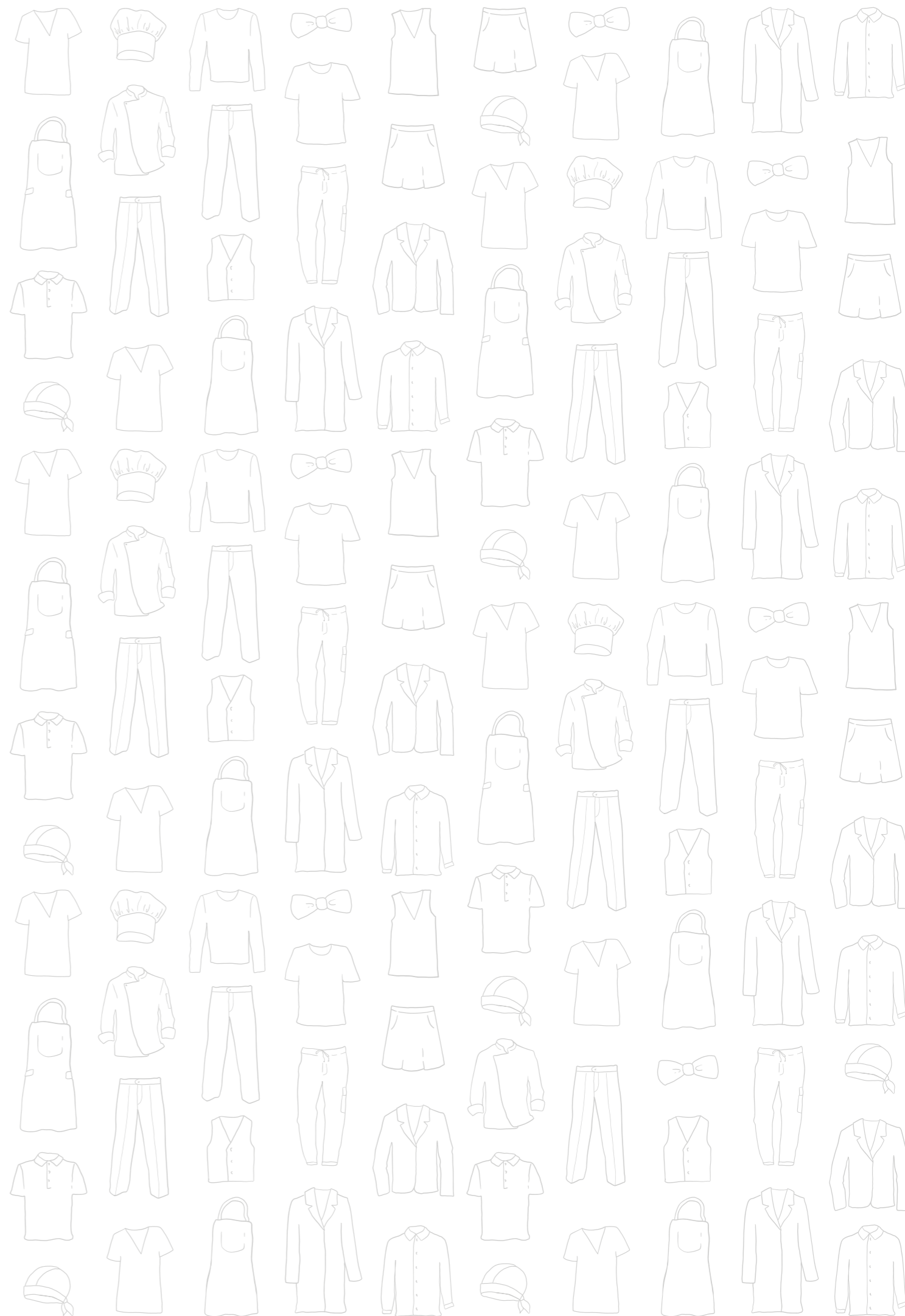



NOTE
NOTES

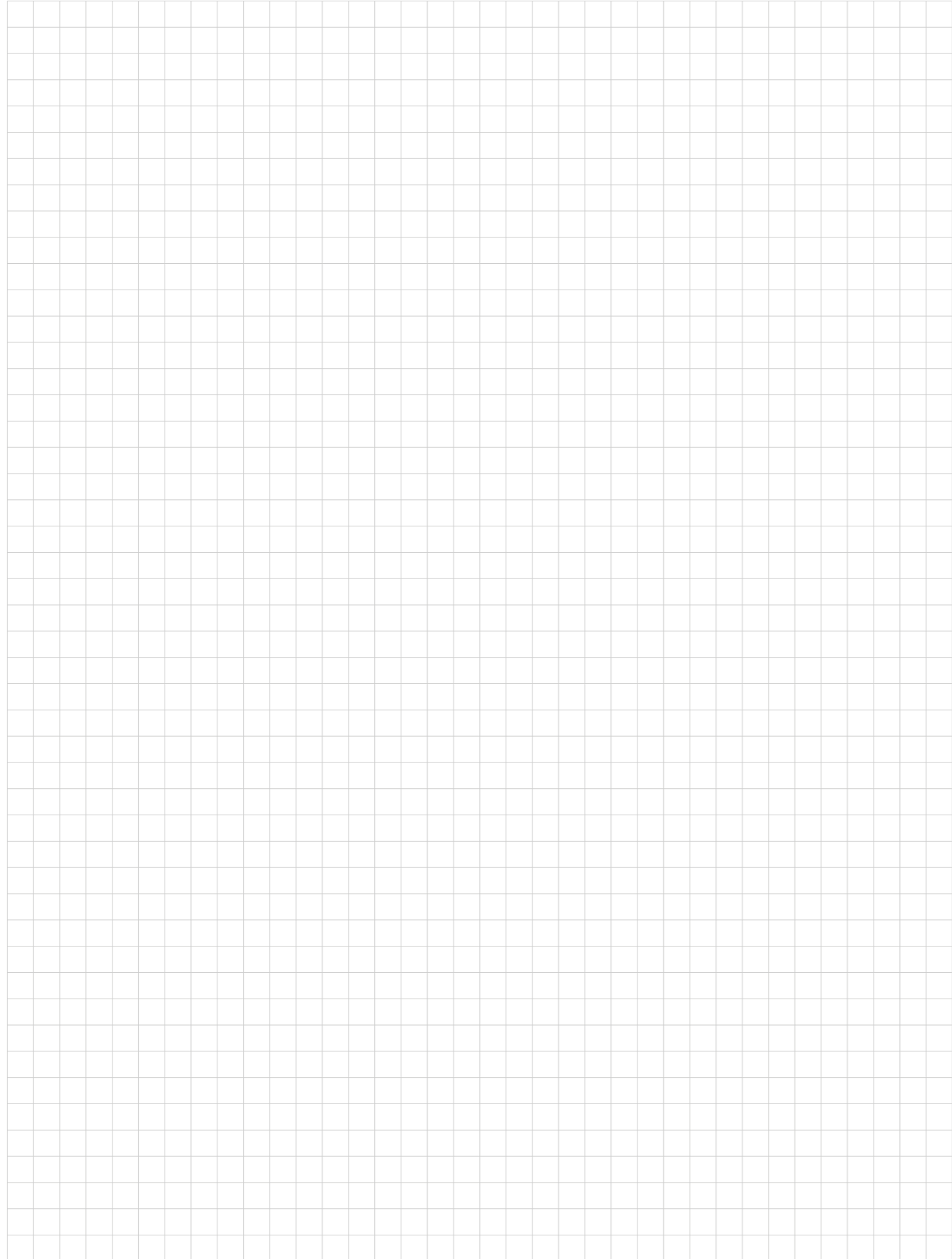

NOTE
NOTES

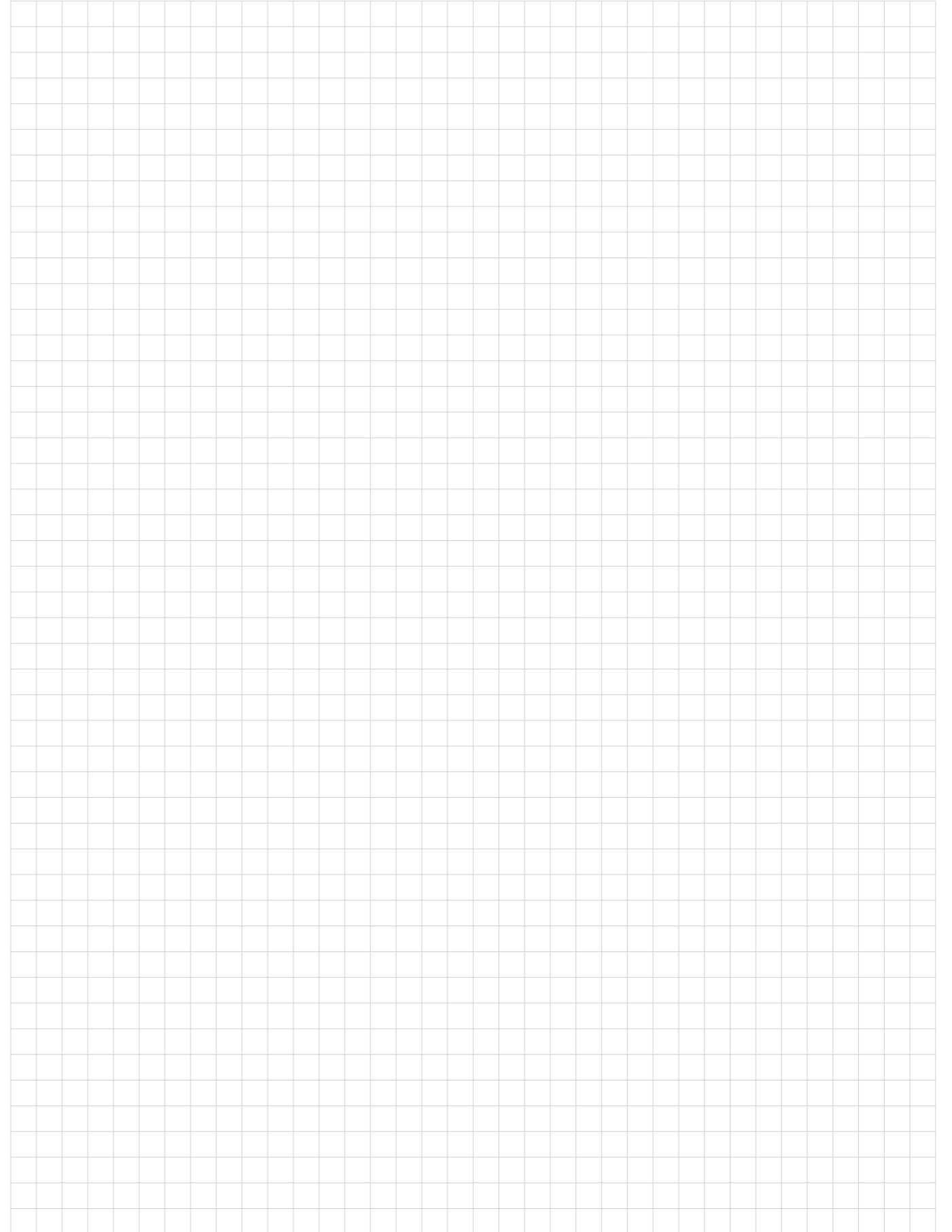



www.siggigroup.it



www.facebook.com/siggigroup



[@siggigroup](https://twitter.com/siggigroup)



www.youtube.com/siggigroup



[@siggigroup](https://www.instagram.com/siggigroup)



www.linkedin.com/company/siggi-group-spa

Le immagini incluse in questo catalogo sono copyright di Siggi Group Spa e non possono essere usate liberamente. Saremo lieti di fornire copia su richiesta, se destinata alla commercializzazione dei prodotti. Le fotografie sono a scopo dimostrativo dei prodotti. Le informazioni contenute nel presente catalogo sono suscettibili di variazioni, anche senza preavviso, in funzione delle esigenze di carattere operativo e di produzione Per conoscere i dati più aggiornati contattare direttamente Siggi Group Spa.

The pictures included in this catalogue are copyright of Siggi Group Spa and cannot be use for free. Upon request we would be glad to provide some copies. Pictures are far demonstrating purposes of products. The information inside this catalogue are subject to change without notice, because of production and operative reasons. To know the latest information contact Siggi Group Spa customer care.



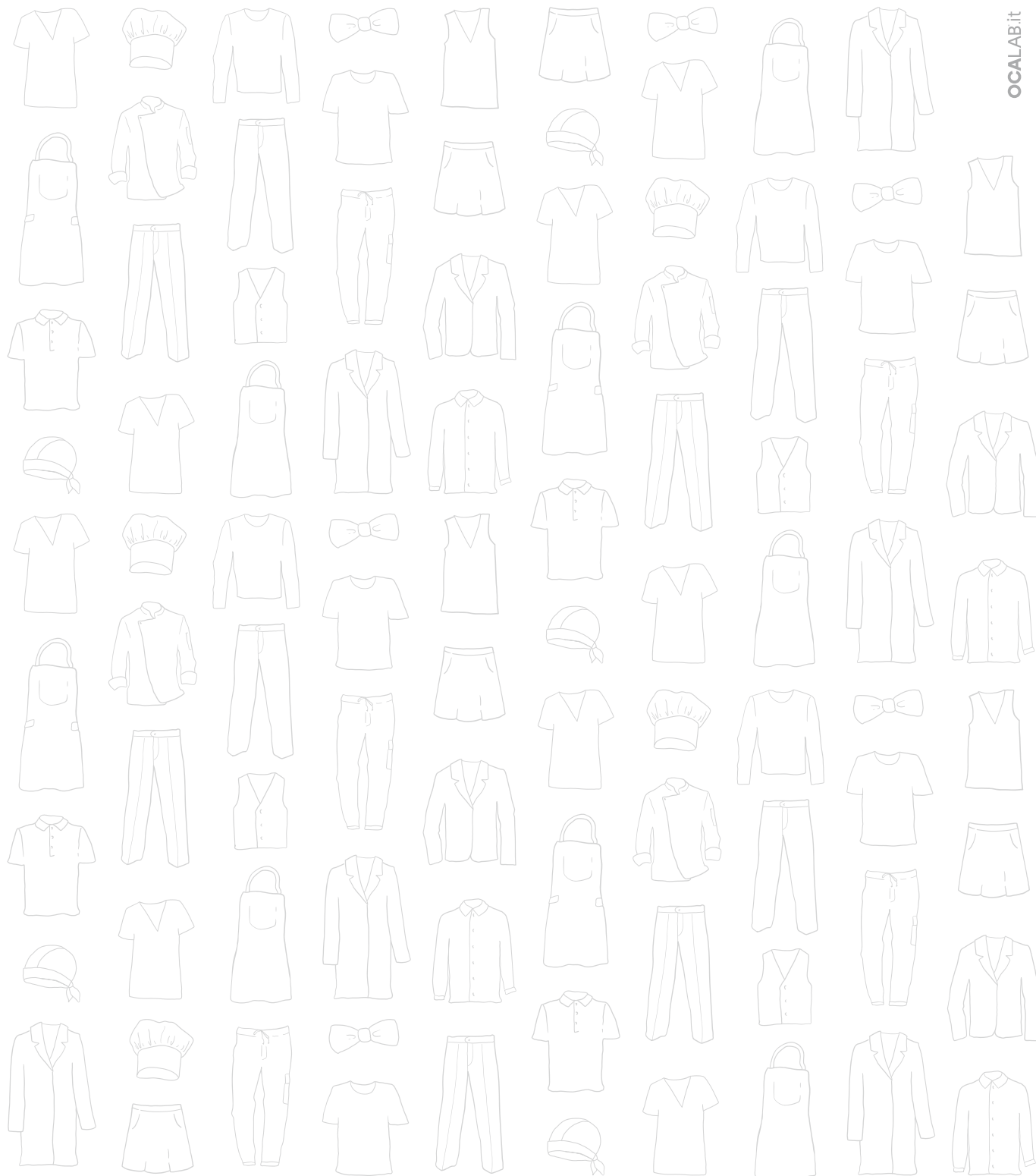

Siggi Group S.P.A.
Via Vicenza, 23, 36030
San Vito di Leguzzano VI
T. +39 0445 69 55 00
info@siggigroup.it
siggigroup.it



Sfoggia online
Browse online